



Reporte 1. Pesquería de Merluza

4 de abril de 2017

Desembarque (t) de Recursos Demersales de la Flota Arrastrera

| DIA          | INDUSTRIAL     |                |              | TOTAL MERLUZA  | Otros demersales | TOTAL          | Número embarcaciones |      |     |
|--------------|----------------|----------------|--------------|----------------|------------------|----------------|----------------------|------|-----|
|              | EAC            | EAME           | EME          |                |                  |                | EAC                  | EAME | EME |
| Jul - 16     | 1712.6         | 1475.7         | 4.2          | 3192.4         | 226.2            | 3418.7         |                      |      |     |
| Ago - 16     | 1870.6         | 1553.9         | 3.1          | 3427.7         | 547.2            | 3974.8         |                      |      |     |
| Set - 16     | 1389.8         | 1282.6         | 7.7          | 2680.1         | 275.6            | 2955.7         |                      |      |     |
| Oct - 16     | 208.3          | 29.6           | 2.4          | 240.2          | 40.5             | 280.7          |                      |      |     |
| Nov - 16     | 2788.6         | 2106.8         | 48.2         | 4943.6         | 236.9            | 5180.5         |                      |      |     |
| Dic - 16     | 2752.2         | 1931.6         | 45.3         | 4729.1         | 144.2            | 4873.3         |                      |      |     |
| Ene - 17     | 2038.1         | 1833.7         | 22.5         | 3894.4         | 147.8            | 4042.2         |                      |      |     |
| Feb - 17     | 2163.1         | 1987.5         | 44.8         | 4195.3         | 134.3            | 4329.5         |                      |      |     |
| Mar - 17     | 2846.4         | 2276.9         | 3.5          | 5126.8         | 90.9             | 5217.6         |                      |      |     |
| 1 - Abr      | 53.3           | 65.8           |              | 119.1          | 2.1              | 121.3          | 3                    | 2    |     |
| 2 - Abr      | 43.6           | 54.9           | 2.8          | 101.3          | 5.7              | 107.1          | 3                    | 2    | 1   |
| 3 - Abr      | 104.9          | 111.2          |              | 216.2          | 3.5              | 219.7          | 7                    | 3    |     |
| 4 - Abr      | 16.8           |                |              | 16.8           | 0.3              | 17.1           | 1                    |      |     |
| <b>Total</b> | <b>17988.3</b> | <b>14710.1</b> | <b>184.6</b> | <b>32882.9</b> | <b>1855.2</b>    | <b>34738.1</b> |                      |      |     |

Estructura de Tallas por Subáreas del 01 al 04 abril

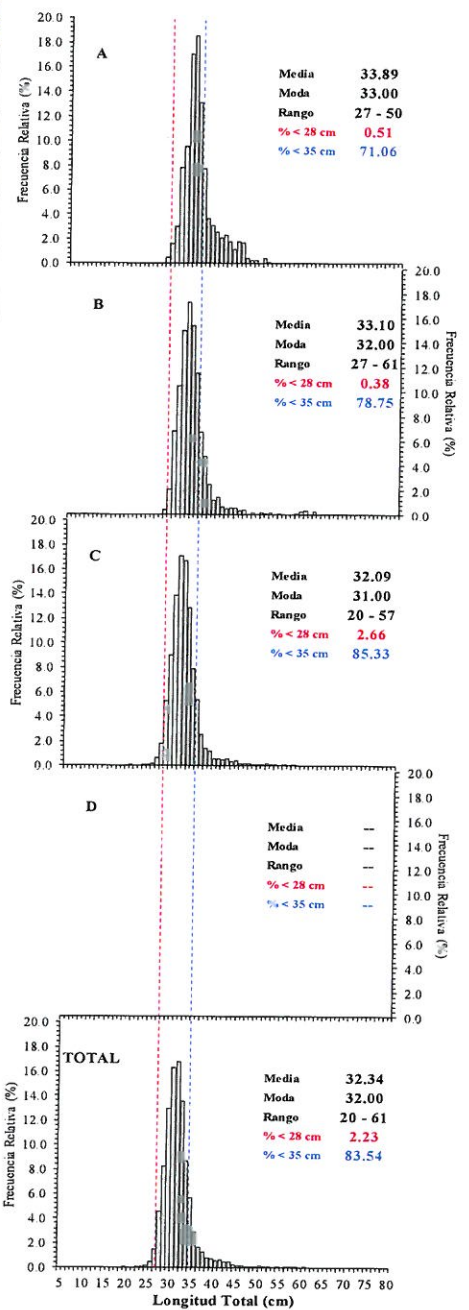

Distribución espacial de la flota y desembarque (t) por subárea del 01 al 04 abril

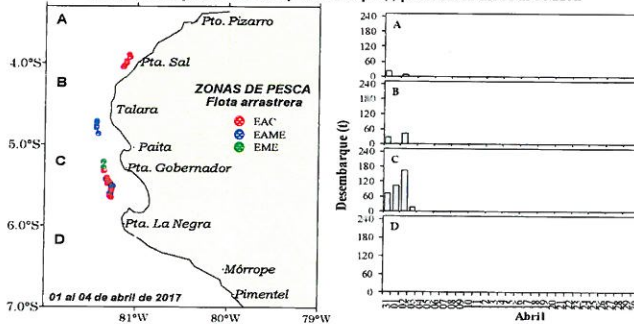

Desembarque de Merluza (t) por tipo de Flota

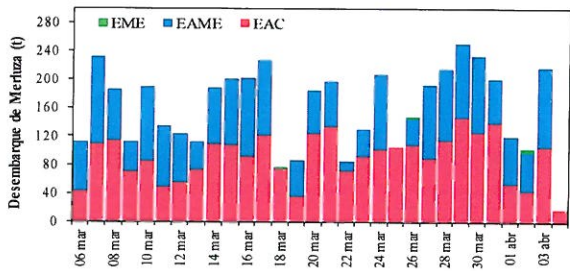

Longitud media (cm) de Merluza por subáreas

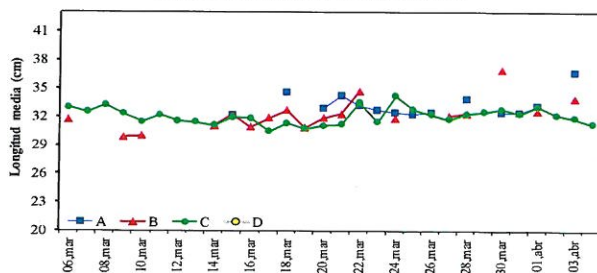

Estadísticas descriptivas de la estructura de tallas de Merluza por subárea del 01 al 04 abril

| Dia   | A       |      |       |           | B       |      |       |           | C       |      |       |           | D     |      |       |           |
|-------|---------|------|-------|-----------|---------|------|-------|-----------|---------|------|-------|-----------|-------|------|-------|-----------|
|       | Rango   | Moda | Media | % < 28 cm | Rango   | Moda | Media | % < 28 cm | Rango   | Moda | Media | % < 28 cm | Rango | Moda | Media | % < 28 cm |
| 1-Abr | 27 - 50 | 33   | 33.1  | 0.7       | 27 - 61 | 31   | 32.5  | 0.7       | 25 - 51 | 33   | 33.0  | 1.7       |       |      |       |           |
| 2-Abr |         |      |       |           |         |      |       |           | 20 - 57 | 31   | 32.2  | 2.5       |       |      |       |           |
| 3-Abr | 28 - 47 | 35   | 36.6  | 0.0       | 28 - 61 | 32   | 33.9  | 0.0       | 23 - 53 | 31   | 31.8  | 2.9       |       |      |       |           |
| 4-Abr |         |      |       |           |         |      |       |           | 24 - 40 | 31   | 31.2  | 4.2       |       |      |       |           |

Cifras preliminares.

