



Reporte 1. Pesquería de Merluza

7 de Julio de 2017

Desembarque (t) de Recursos Demersales de la Flota Arrastrera

| DIA | INDUSTRIAL | | | TOTAL MERLUZA | Otros demersales | TOTAL | Número embarcaciones | | |
|--------------|--------------|--------------|------------|---------------|------------------|--------------|----------------------|------|-----|
| | EAC | EAME | EME | | | | EAC | EAME | EME |
| *01 - jul | | | | | | | | | |
| *02 - jul | | | | | | | | | |
| *03 - jul | | | | | | | | | |
| 04 - jul | 31.6 | 76.2 | 0.0 | 107.8 | 2.7 | 110.5 | 2 | 2 | 1 |
| 05 - jul | 16.9 | 35.8 | | 52.7 | 0.3 | 53.0 | 1 | 1 | |
| 06 - jul | 172.4 | 78.4 | 0.6 | 251.4 | 6.5 | 257.9 | 11 | 2 | 1 |
| 07 - jul | 10.7 | | | 10.7 | 0.5 | 11.2 | 1 | | |
| Total | 231.7 | 190.4 | 0.6 | 422.6 | 10.0 | 432.7 | | | |

Estructura de Tallas por Subáreas del 01 al 07 Julio

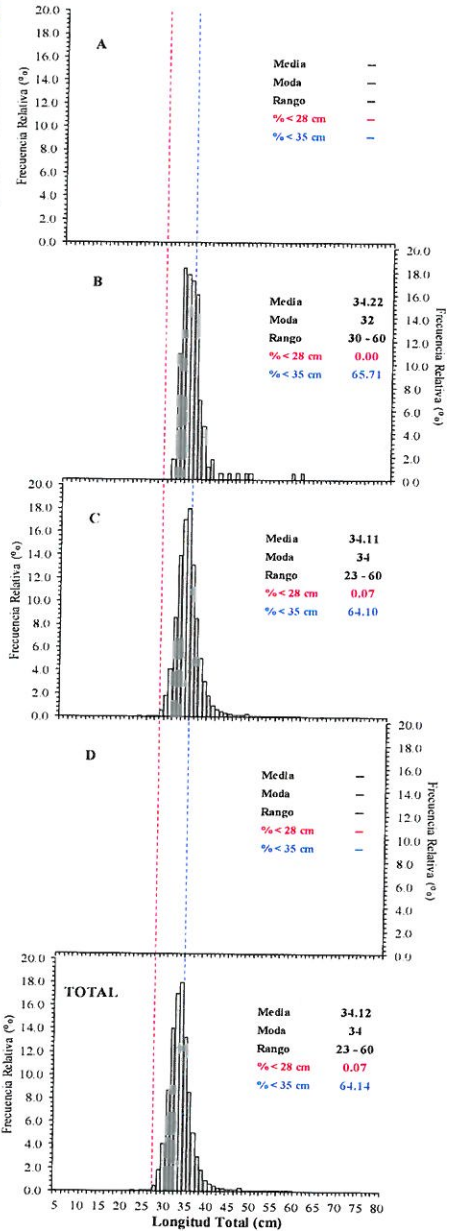

Distribución espacial de la flota y captura (t) por subárea del 01 al 07 Julio

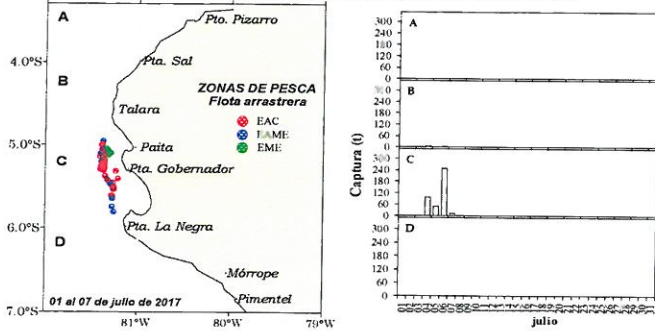

Desembarque de Merluza (t) por tipo de Flota

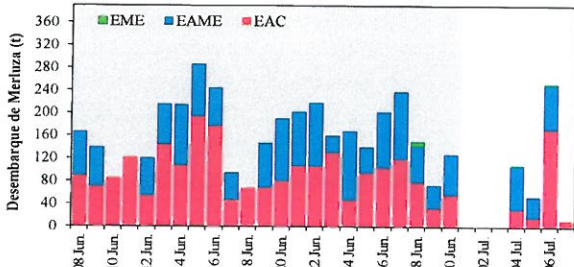

Longitud media (cm) de Merluza por subáreas

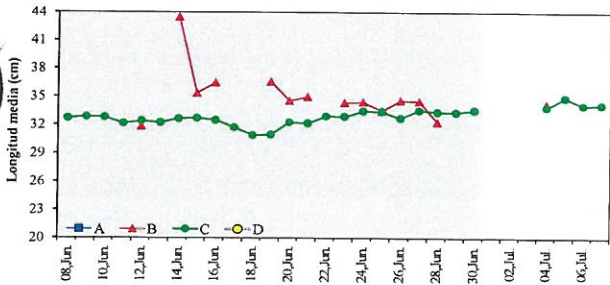

Estadísticas descriptivas de la estructura de tallas de Merluza por subárea del 01 al 07 Julio

| Día | A | | | | B | | | | C | | | | D | | | |
|---------|-------|------|-------|-----------|---------|------|-------|-----------|---------|------|-------|-----------|-------|------|-------|-----------|
| | Rango | Moda | Media | % < 28 cm | Rango | Moda | Media | % < 28 cm | Rango | Moda | Media | % < 28 cm | Rango | Moda | Media | % < 28 cm |
| *01-Jul | | | | | | | | | | | | | | | | |
| *02-Jul | | | | | | | | | | | | | | | | |
| *03-Jul | | | | | | | | | | | | | | | | |
| 04-Jul | | | | | 30 - 60 | 32 | 34.2 | 0.0 | 28 - 60 | 34 | 33.9 | 0.0 | | | | |
| 05-Jul | | | | | | | | | 27 - 60 | 33 | 34.9 | 0.1 | | | | |
| 06-Jul | | | | | | | | | 23 - 58 | 34 | 34.1 | 0.1 | | | | |
| 07-Jul | | | | | | | | | 29 - 54 | 33 | 34.1 | 0.0 | | | | |

Cifras preliminares.

(*) Las embarcaciones no salieron a pescar.

Las regiones sombreadas en las gráficas corresponden al Régimen Provisional de Pesca del Recurso Merluza Julio 2016 - Junio 2017.



R. GUEVARA



C. YAMASHIRO



V. BLASKOVIĆ



INSTITUTO DEL MAR DEL PERU

DIRECCIÓN EJECUTIVA - CIENTÍFICA

DIRECCION GENERAL DE INVESTIGACIONES EN RECURSOS DEMERSALES Y LITORALES

AREA FUNCIONAL DE INVESTIGACIONES EN PECES DEMERSALES BENTÓNICOS Y LITORALES

Reporte 2. CAPTURA (t) DIARIA DE MERLUZA POR EMBARCACIÓN DE LA FLOTA INDUSTRIAL ARRASTRERA. 2017

| 04/07/2017 | |
|------------------|---------------|
| EMBARCACION | CAPTURA (*) t |
| BARRACUDA | 0.02 |
| INCA 3 | 17.55 |
| MISS AMERICA I | 14.10 |
| SANTA MONICA III | 38.95 |
| SNAEFARI | 37.20 |
| Total día | 107.82 |

| 05/07/2017 | |
|------------------|---------------|
| EMBARCACION | CAPTURA (*) t |
| CAMELOT | 35.83 |
| TINTORERA | 16.90 |
| Total día | 52.74 |

| 06/07/2017 | |
|------------------|---------------|
| EMBARCACION | CAPTURA (*) t |
| AURITA | 15.32 |
| BARRACUDA | 0.58 |
| DON EDUARDO | 12.90 |
| DON HORACIO | 16.70 |
| INCA 3 | 17.10 |
| ISKRA | 16.23 |
| LORENA | 13.98 |
| MARTIN PESCADOR | 13.91 |
| MISS AMERICA I | 14.22 |
| ROSA SILVIA 2 | 17.55 |
| SANTA MONICA III | 41.20 |
| SNAEFARI | 37.20 |
| TINTORERA | 15.68 |
| UNION I | 18.85 |
| Total día | 251.42 |

| 07/07/2017 | |
|------------------|---------------|
| EMBARCACION | CAPTURA (*) t |
| DOS HERMANOS | 10.66 |
| Total día | 10.66 |

(*) Es la captura total de la embarcacion registrada durante el desembarque



R. GUEVARA



C. YAMASHIRO



V. BLASKOVIĆ