



Reporte 1. Pesquería de Merluza

03 de junio de 2018

Desembarque (t) de Recursos Demersales de la Flota Arrastrera

| DIA          | INDUSTRIAL     |                |              | TOTAL MERLUZA  | Otros demersales | TOTAL          | Número embarcaciones |      |     |
|--------------|----------------|----------------|--------------|----------------|------------------|----------------|----------------------|------|-----|
|              | EAC            | EAME           | EME          |                |                  |                | EAC                  | EAME | EME |
| Jul-17       | 1914.5         | 1556.7         | 8.7          | 3479.8         | 161.3            | 3641.2         |                      |      |     |
| ago-17       | 2621.7         | 2515.0         | 11.1         | 5147.8         | 178.1            | 5325.9         |                      |      |     |
| Sep-17       | 149.2          | --             | 0.0          | 149.2          | 33.4             | 182.6          |                      |      |     |
| oct-17       | 1927.9         | 1033.4         | 18.0         | 2979.3         | 165.4            | 3144.8         |                      |      |     |
| nov-17       | 2700.6         | 2133.3         | 1.3          | 4835.2         | 234.5            | 5069.7         |                      |      |     |
| dic-17       | 3640.5         | 1575.1         | 11.2         | 5226.8         | 198.1            | 5424.9         |                      |      |     |
| ene-18       | 3249.4         | 2280.4         | 0.6          | 5530.4         | 173.4            | 5703.8         |                      |      |     |
| feb-18       | 2665.0         | 2353.1         | 5.8          | 5024.0         | 199.3            | 5223.3         |                      |      |     |
| mar-18       | 2595.2         | 2775.2         | 59.0         | 5429.4         | 184.3            | 5613.7         |                      |      |     |
| abr-18       | 1382.0         | 2115.3         | 51.4         | 3548.7         | 100.7            | 3649.4         |                      |      |     |
| may-18       | 1743.9         | 2263.9         | 24.9         | 4032.6         | 178.0            | 4210.7         |                      |      |     |
| 01-jun       | 96.9           | 46.0           | --           | 142.9          | 3.9              | 146.8          | 11                   | 1    |     |
| 02-jun       | 45.9           | 34.5           | --           | 80.4           | 1.6              | 82.0           | 4                    | 1    |     |
| 03-jun       | 26.2           | 34.6           | --           | 60.8           | 2.9              | 63.7           | 2                    | 1    |     |
| <b>Total</b> | <b>24759.0</b> | <b>20716.5</b> | <b>191.9</b> | <b>45667.5</b> | <b>1815.0</b>    | <b>47482.5</b> |                      |      |     |

Estructura de Tallas por Subáreas del 01 al 03 junio

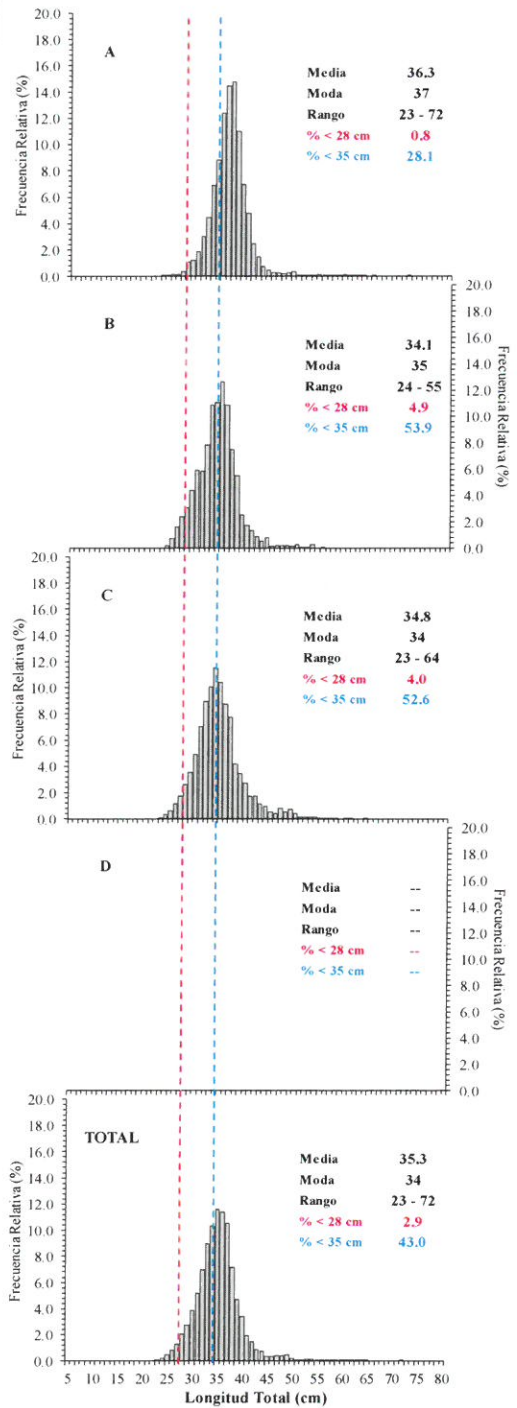

Distribución espacial de la flota y captura (t) por subárea del 01 al 03 junio

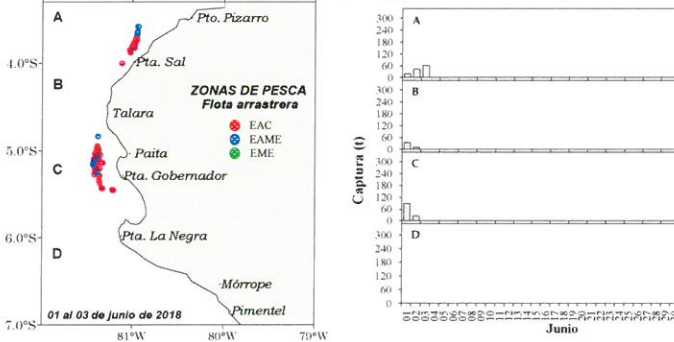

Desembarque de Merluza (t) por tipo de Flota

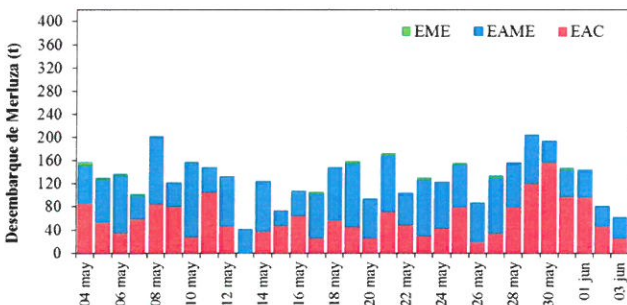

Longitud media (cm) de Merluza por subáreas

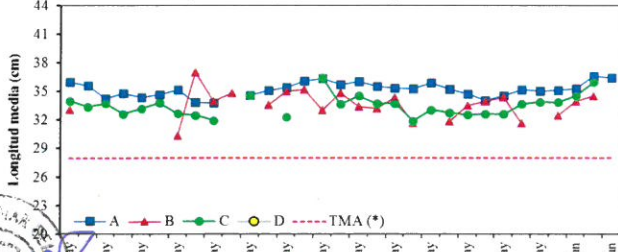

Estadísticas descriptivas de la estructura de tallas de Merluza por subárea del 01 al 03 junio

| Dia    | A       |      |       |         | B       |      |       |         | C       |      |       |         | D     |      |       |         |
|--------|---------|------|-------|---------|---------|------|-------|---------|---------|------|-------|---------|-------|------|-------|---------|
|        | Rango   | Moda | Media | %<28 cm | Rango   | Moda | Media | %<28 cm | Rango   | Moda | Media | %<28 cm | Rango | Moda | Media | %<28 cm |
| 01-jun | 24 - 54 | 36   | 35.3  | 0.7     | 24 - 55 | 33   | 34.0  | 5.5     | 23 - 64 | 34   | 34.5  | 4.2     |       |      |       |         |
| 02-jun | 23 - 60 | 37   | 36.6  | 0.6     | 25 - 53 | 35   | 34.6  | 3.0     | 23 - 64 | 34   | 36.0  | 3.2     |       |      |       |         |
| 03-jun | 24 - 72 | 37   | 36.4  | 1.0     |         |      |       |         |         |      |       |         |       |      |       |         |

V. BLASKOVIĆ

Notas preliminares.  
 TMA: Talla mínima autorizada (28cm)



G. YAMASHIRO

R. GUEVARA