



Reporte 1. Pesquería de Merluza

14 de junio de 2018

Desembarque (t) de Recursos Demersales de la Flota Arrastrera

DIA	INDUSTRIAL			TOTAL MERLUZA	Otros demersales	TOTAL	Número embarcaciones		
	EAC	EAME	EME				EAC	EAME	EME
Jul-17	1914.5	1556.7	8.7	3479.8	161.3	3641.2			
ago-17	2621.7	2515.0	11.1	5147.8	178.1	5325.9			
Sep-17	149.2	--	0.0	149.2	33.4	182.6			
oct-17	1927.9	1033.4	18.0	2979.3	165.4	3144.8			
nov-17	2700.6	2133.3	1.3	4835.2	234.5	5069.7			
dic-17	3640.5	1575.1	11.2	5226.8	198.1	5424.9			
ene-18	3249.4	2280.4	0.6	5530.4	173.4	5703.8			
feb-18	2665.0	2353.1	5.8	5024.0	199.3	5223.3			
mar-18	2595.2	2775.2	59.0	5429.4	184.3	5613.7			
abr-18	1382.0	2115.3	51.4	3548.7	100.7	3649.4			
may-18	1743.9	2263.9	24.9	4032.6	178.0	4210.7			
01-jun	96.9	46.0	--	142.9	3.9	146.8	11	1	
02-jun	45.9	34.5	--	80.4	1.6	82.0	4	1	
03-jun	56.8	80.6	--	137.4	4.0	141.4	5	2	
04-jun	128.2	82.3	--	210.4	5.3	215.7	11	2	
05-jun	35.5	111.4	--	146.9	2.8	149.7	4	3	
06-jun	130.2	110.8	--	241.1	5.9	246.9	10	3	
07-jun	42.0	60.0	--	102.1	2.2	104.2	4	2	
08-jun	103.0	72.3	--	175.3	6.1	181.5	8	2	
09-jun	31.0	63.4	--	94.4	2.2	96.6	3	2	
10-jun	40.1	46.5	--	86.6	2.0	88.6	3	1	
11-jun	66.0	89.5	--	155.5	5.5	161.0	5	2	
12-jun	123.5	46.4	--	169.9	3.9	173.7	6	1	
13-jun	139.9	121.4	--	261.3	10.8	272.1	8	3	
14-jun	32.8	--	--	32.8	1.6	34.4	3		
Total	25661.6	21566.7	191.9	47420.2	1864.5	49284.7			

Estructura de Tallas por Subáreas del 01 al 14 junio

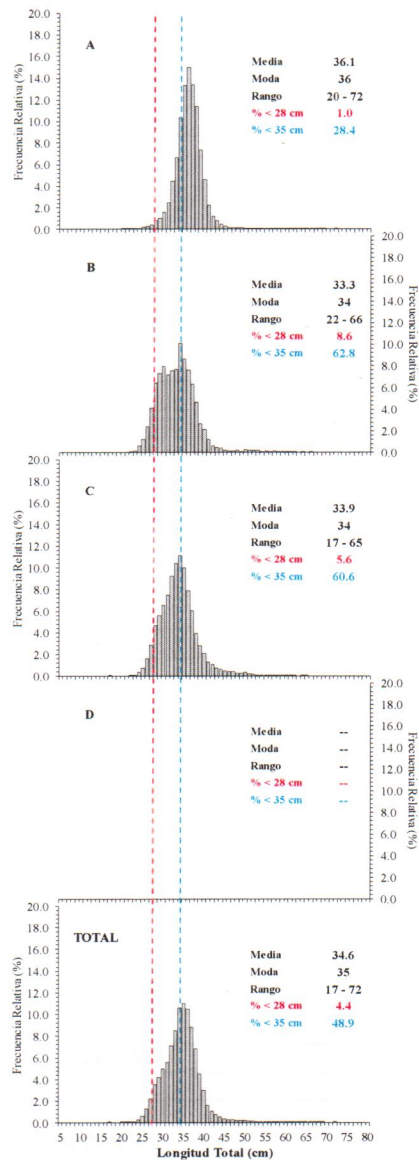

Distribución espacial de la flota y captura (t) por subárea 01 al 14 junio

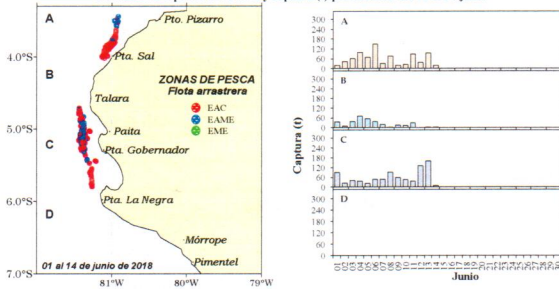

Desembarque de Merluza (t) por tipo de Flota

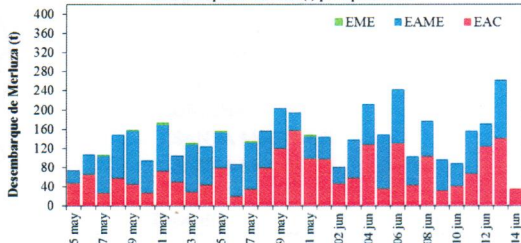

Longitud media (cm) de Merluza por subáreas

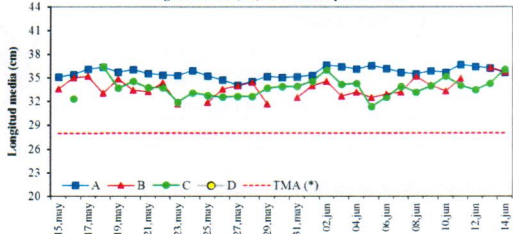

Estadísticas descriptivas de la estructura de tallas de Merluza por subárea del 01 al 14 junio

Día	A				B				C				D			
	Rango	Moda	Media	%<28 cm	Rango	Moda	Media	%<28 cm	Rango	Moda	Media	%<28 cm	Rango	Moda	Media	%<28 cm
01-jun	24 - 54	36	35.3	0.7	24 - 55	33	34.0	5.5	23 - 64	34	34.5	4.2				
02-jun	23 - 60	37	36.6	0.6	25 - 53	35	34.6	3.0	23 - 64	34	36.0	3.2				
03-jun	24 - 72	37	36.4	1.0	23 - 61	34	32.7	9.9	17 - 57	34	34.1	4.6				
04-jun	24 - 68	36	36.1	1.1	24 - 60	34	33.2	5.4	24 - 52	34	34.2	3.4				
05-jun	23 - 66	37	36.5	0.9	22 - 60	34	32.5	12.7	23 - 52	29	31.3	13.6				
06-jun	20 - 68	36	36.2	1.7	22 - 66	30	32.9	10.4	23 - 61	28	32.5	10.5				
07-jun	25 - 50	36	35.7	1.0	23 - 64	28	33.2	20.0	24 - 62	34	33.9	6.1				
08-jun	22 - 58	36	35.5	1.5	26 - 59	34	35.1	3.2	22 - 62	33	33.1	8.6				
09-jun	25 - 53	36	35.9	1.1	24 - 58	35	34.0	6.0	23 - 60	34	33.9	8.9				
10-jun	25 - 62	36	35.6	0.1	23 - 61	31	33.3	7.8	25 - 65	35	35.2	2.5				
11-jun	22 - 69	36	36.7	0.8	24 - 51	36	34.9	5.4	24 - 55	34	34.0	6.1				
12-jun	25 - 59	37	36.4	0.1					24 - 62	33	33.4	4.5				
13-jun	21 - 68	36	36.2	0.7	22 - 45	37	36.3	0.7	24 - 58	33	34.2	3.2				
14-jun	28 - 56	36	35.6	0.0	28 - 55	36	35.8	0.0	27 - 54	36	36.0	0.9				

Cifras preliminares.

(*) TMA: Talla mínima autorizada (28cm)

R. CHEVARA

G. YAMASHIRO

V. BLASKOVIC