



Reporte 1. Pesquería de Merluza

Al 1 de agosto de 2019

Desembarque (t) de recursos demersales de la flota arrastrera

	INDUSTRIAL			TOTAL	OTROS	TOTAL	Número embarcaciones		
	EAC	EAME	EME	merluza	demersales		EAC	EAME	EME
Jul 2019	989.8	1167.2		2157.0	333.7	2490.7			
1 Ago	24.9	81.5		106.4	24.5	130.9	3	2	
<b>TOTAL</b>	<b>1014.7</b>	<b>1248.7</b>		<b>2263.4</b>	<b>358.2</b>	<b>2621.6</b>	<b>3</b>	<b>2</b>	

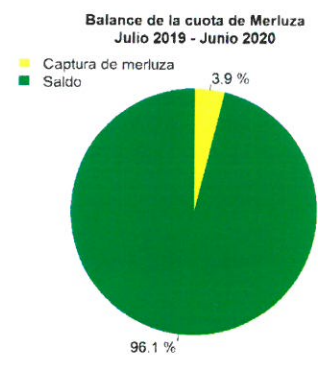
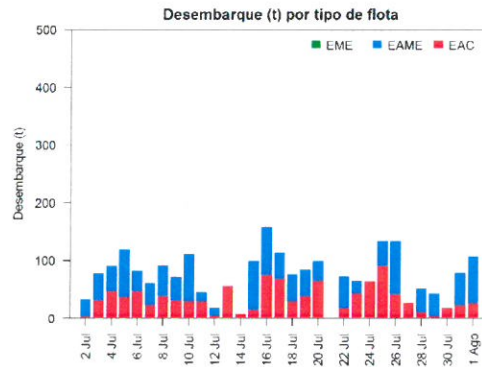
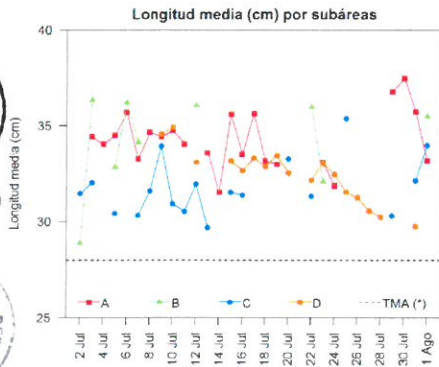
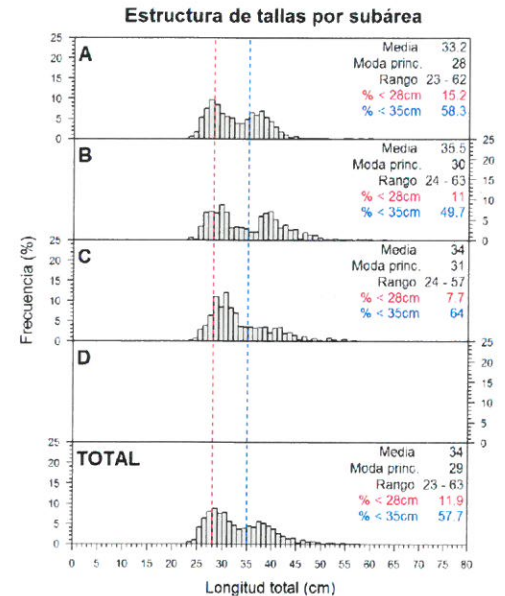
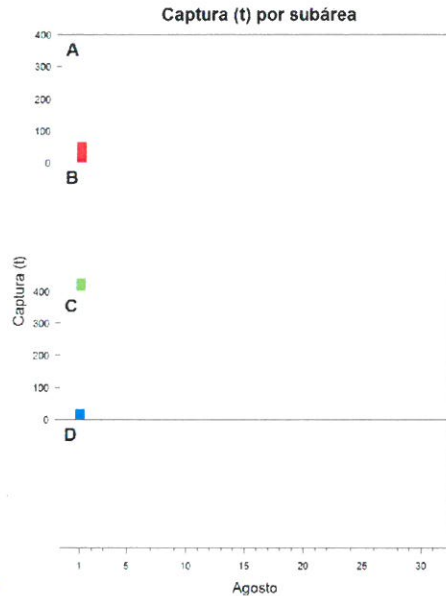
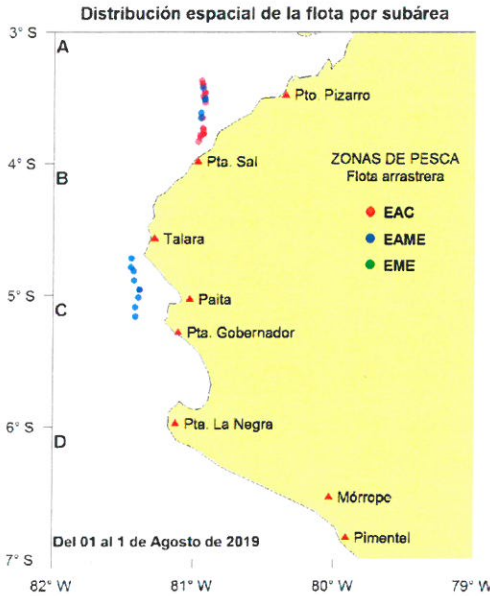

Estadísticas descriptivas de la estructura de tallas por subárea al 1 de agosto de 2019

1-Ago	A				B				C				D			
	Rango	Moda	Media	% < 28cm	Rango	Moda	Media	% < 28cm	Rango	Moda	Media	% < 28cm	Rango	Moda	Media	% < 28cm
23 - 62	28	33.2	15.2	24 - 63	30	35.5	11	24 - 57	31	34	7.7					

Cifras preliminares.  
(\* Talla Mínima Autorizada)