



Reporte 1. Pesquería de Merluza

Al 4 de junio de 2019

Desembarque (t) de recursos demersales de la flota arrastrera

|              | INDUSTRIAL     |                |              | TOTAL          | OTROS         | TOTAL          | Número embarcaciones |          |          |
|--------------|----------------|----------------|--------------|----------------|---------------|----------------|----------------------|----------|----------|
|              | EAC            | EAME           | EME          | merluza        | demersales    |                | EAC                  | EAME     | EME      |
| Jul. 2018    | 1403.3         | 1512.9         | 12.6         | 2928.8         | 231.0         | 3159.8         |                      |          |          |
| Ago. 2018    | 1297.9         | 1662.8         | 12.8         | 2973.5         | 214.1         | 3187.6         |                      |          |          |
| Set. 2018    | 181.1          | 122.2          | 2.3          | 305.6          | 155.3         | 460.9          |                      |          |          |
| Oct. 2018    | 1574.1         | 1476.4         | 6.6          | 3057.1         | 277.7         | 3334.8         |                      |          |          |
| Nov. 2018    | 831.1          | 1036           | 8.7          | 1875.8         | 716.0         | 2591.8         |                      |          |          |
| Dic. 2018    | 1921.6         | 1545.7         | 51.9         | 3519.2         | 650.7         | 4169.9         |                      |          |          |
| Ene. 2019    | 2669.6         | 2599.9         | 83.3         | 5352.8         | 140.4         | 5493.2         |                      |          |          |
| Feb. 2019    | 1646.2         | 1681.7         | 24.9         | 3352.8         | 88.6          | 3441.4         |                      |          |          |
| Mar. 2019    | 2225.1         | 1988           | 25.2         | 4238.3         | 158.8         | 4397.1         |                      |          |          |
| Abr. 2019    | 1949.2         | 1604.4         | 0.8          | 3554.4         | 200.6         | 3755.0         |                      |          |          |
| May. 2019    | 1810.5         | 1421.6         | 0.3          | 3232.4         | 250.9         | 3483.3         |                      |          |          |
| 1 Jun        | 37.2           | 70.2           |              | 107.4          | 2.0           | 109.4          | 4                    | 2        |          |
| 2 Jun        | 34.4           | 46             | 0.9          | 81.3           | 15.5          | 96.8           | 3                    | 1        | 1        |
| 3 Jun        | 61.5           | 103.7          |              | 165.2          | 10.2          | 175.4          | 6                    | 2        |          |
| 4 Jun        | 65.9           |                |              | 65.9           | 1.0           | 66.9           | 5                    |          |          |
| <b>TOTAL</b> | <b>17708.7</b> | <b>16871.5</b> | <b>230.3</b> | <b>34810.5</b> | <b>3112.8</b> | <b>37923.3</b> | <b>18</b>            | <b>5</b> | <b>1</b> |

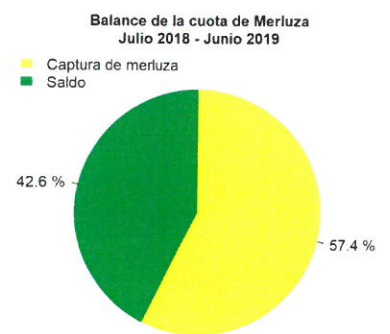
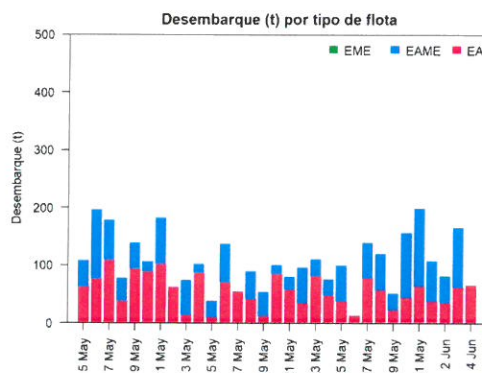
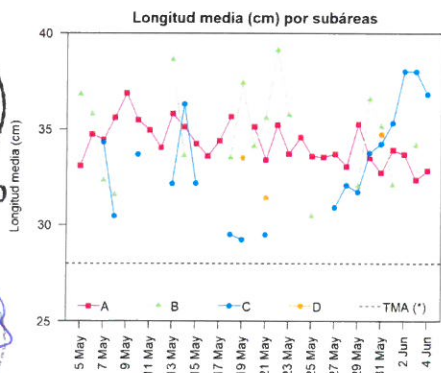
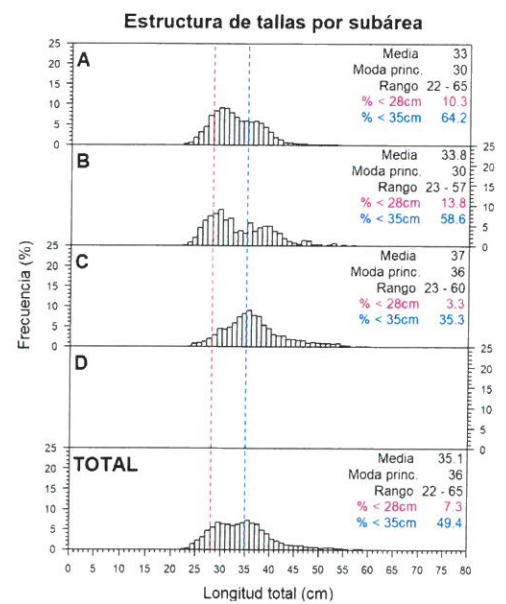
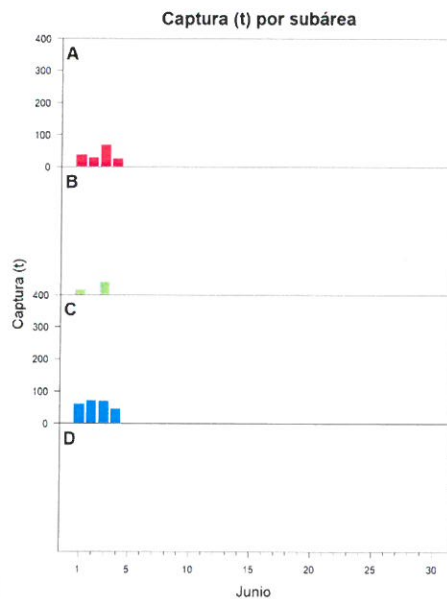
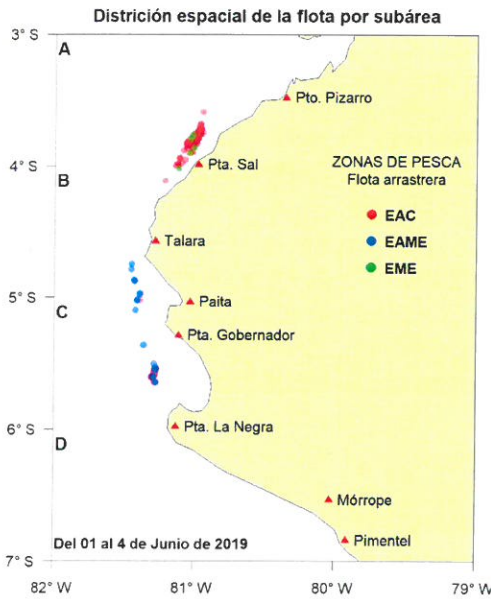

Estadísticas descriptivas de la estructura de tallas por subárea al 4 de junio de 2019

|       | A       |      |       |          | B       |      |       |          | C       |      |       |          | D     |      |       |          |
|-------|---------|------|-------|----------|---------|------|-------|----------|---------|------|-------|----------|-------|------|-------|----------|
|       | Rango   | Moda | Media | % < 28cm | Rango   | Moda | Media | % < 28cm | Rango   | Moda | Media | % < 28cm | Rango | Moda | Media | % < 28cm |
| 1-Jun | 23 - 65 | 31   | 33.9  | 5.5      | 24 - 57 | 29   | 32.1  | 11.5     | 23 - 60 | 36   | 35.3  | 5.9      |       |      |       |          |
| 2-Jun | 22 - 54 | 32   | 33.7  | 8.6      |         |      |       |          | 25 - 60 | 37   | 38    | 3.3      |       |      |       |          |
| 3-Jun | 22 - 58 | 30   | 32.4  | 1.3      | 23 - 55 | 30   | 34.2  | 14.2     | 24 - 60 | 36   | 38    | 2        |       |      |       |          |
| 4-Jun | 22 - 55 | 31   | 32.8  | 11.1     |         |      |       |          | 24 - 56 | 35   | 36.8  | 1.4      |       |      |       |          |

Cifras preliminares.  
(\*) Talla Mínima Autorizada