



IMARPE
INSTITUTO DEL MAR DEL PERÚ

DIRECCIÓN EJECUTIVA-CIENTÍFICA
DIRECCIÓN GENERAL DE INVESTIGACIONES EN RECURSOS DEMERSALES Y LITORALES
ÁREA FUNCIONAL DE INVESTIGACIONES EN PECES DEMERSALES, BENTÓNICOS Y LITORALES
Régimen Provisional de Pesca del Recurso Merluza, 01 julio 2019 - 30 junio 2020
R. M. N° 290-2019-PRODUCE
Área autorizada de pesca: 01 julio 2019 - 30 junio 2020



Reporte 1. Pesquería de Merluza
Al 4 de setiembre de 2019

Desembarque (t) de recursos demersales de la flota arrastrera

| | INDUSTRIAL | | | TOTAL | OTROS | TOTAL | Número embarcaciones | | |
|--------------|---------------|---------------|-----|---------------|---------------|---------------|----------------------|-----------|-----|
| | EAC | EAME | EME | merluza | demersales | | EAC | EAME | EME |
| jul 2019 | 989.8 | 1167.2 | | 2157.0 | 333.8 | 2490.8 | | | |
| ago 2019 | 1176.4 | 1732.7 | | 2909.1 | 728.3 | 3637.4 | | | |
| 1 Set | 15.0 | 11.5 | | 26.5 | 42.3 | 68.8 | 3 | 1 | |
| 2 Set | 45.0 | 83.6 | | 128.6 | 7.9 | 136.5 | 5 | 2 | |
| 3 Set | 21.8 | 119.2 | | 141.0 | 2.4 | 143.4 | 2 | 3 | |
| 4 Set | 80.3 | 191.7 | | 272.0 | 10.3 | 282.3 | 9 | 4 | |
| TOTAL | 2328.3 | 3305.9 | | 5634.2 | 1125.0 | 6759.2 | 19 | 10 | |

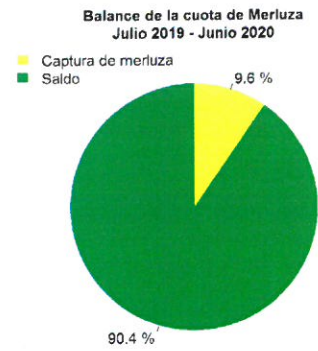
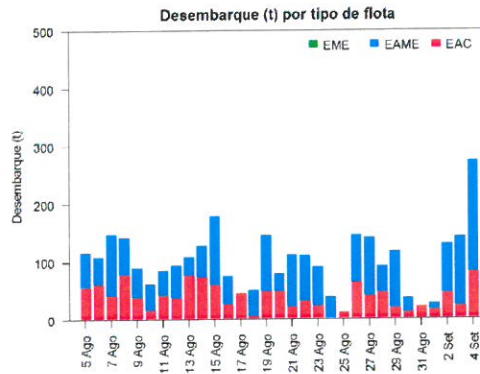
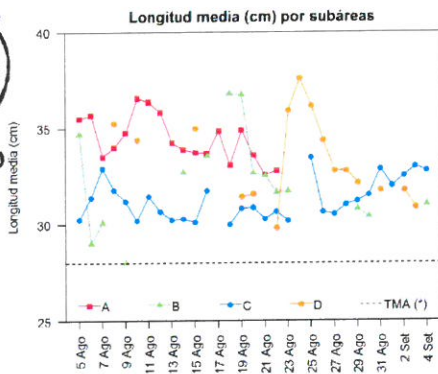
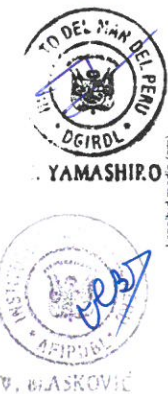
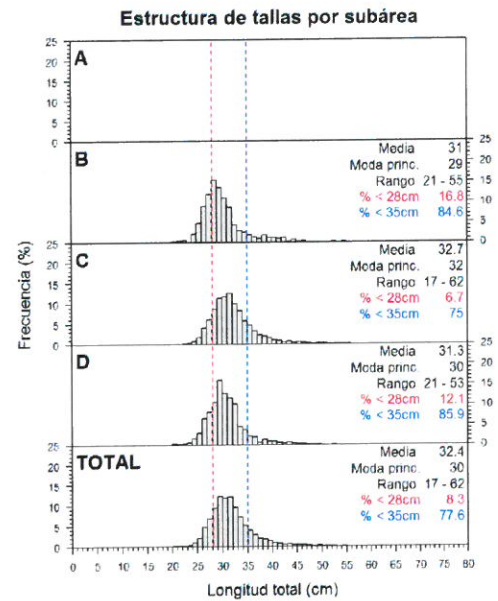
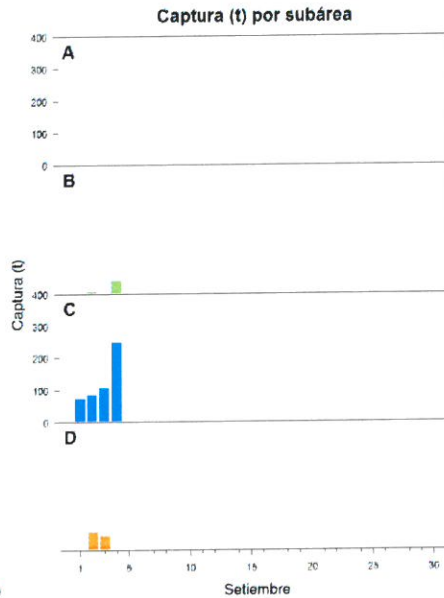
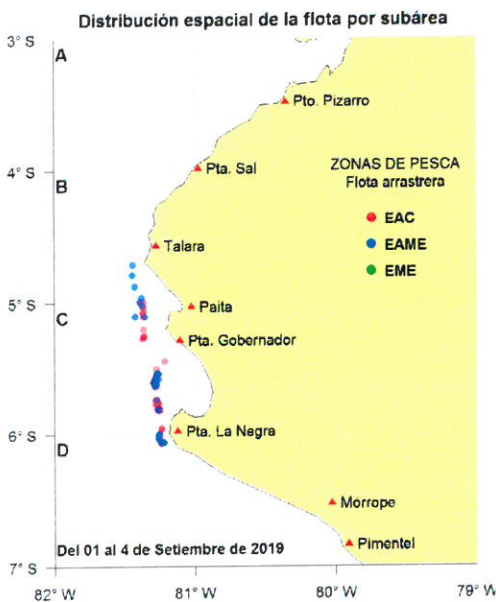

Estadísticas descriptivas de la estructura de tallas por subárea al 4 de setiembre de 2019

| | A | | | | B | | | | C | | | | D | | | |
|-------|-------|------|-------|----------|---------|------|-------|----------|---------|------|-------|----------|---------|------|-------|----------|
| | Rango | Moda | Media | % < 28cm | Rango | Moda | Media | % < 28cm | Rango | Moda | Media | % < 28cm | Rango | Moda | Media | % < 28cm |
| 1-Set | | | | | | | | | 17 - 51 | 28 | 32 | 8.4 | | | | |
| 2-Set | | | | | | | | | 21 - 58 | 31 | 32.5 | 6.6 | 23 - 53 | 30 | 31.7 | 10 |
| 3-Set | | | | | | | | | 21 - 62 | 31 | 33 | 6.3 | 21 - 50 | 30 | 30.8 | 14.5 |
| 4-Set | | | | | 21 - 55 | 29 | 31 | 16.8 | 22 - 58 | 32 | 32.8 | 6.6 | | | | |

Cifras preliminares.
(* Talla Mínima Autorizada)

