



Reporte 1. Pesquería de Merluza

Al 11 de agosto de 2019

Desembarque (t) de recursos demersales de la flota arrastrera

	INDUSTRIAL			TOTAL	OTROS	TOTAL	Número embarcaciones		
	EAC	EAME	EME	merluza	demersales		EAC	EAME	EME
jul 2019	989.8	1167.2		2157.0	333.7	2490.7			
01-6 Ago	273.3	313.4		586.7	144.2	730.9			
7 Ago	39.1	107.2		146.3	11.4	157.7	3	3	
8 Ago	76.9	64.0		140.9	4.7	145.6	8	2	
9 Ago	38.4	50.2		88.6	1.8	90.4	5	3	
10 Ago	15.4	45.5		60.9	0.8	61.7	2	1	
11 Ago	40.8	44.0		84.8	17.1	101.9	5	1	
TOTAL	1473.7	1791.5		3265.2	513.7	3778.9	23	10	

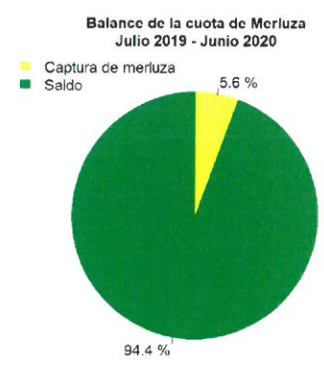
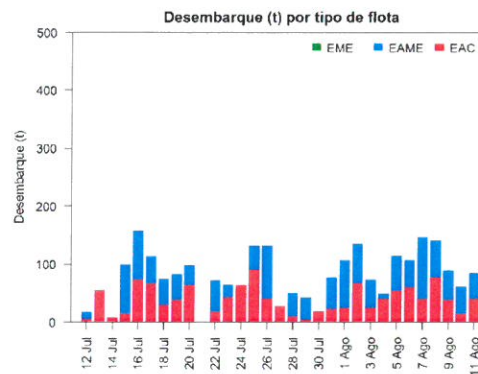
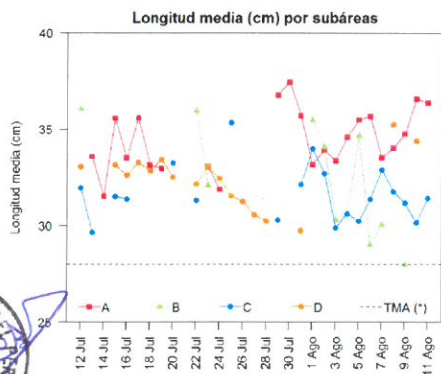
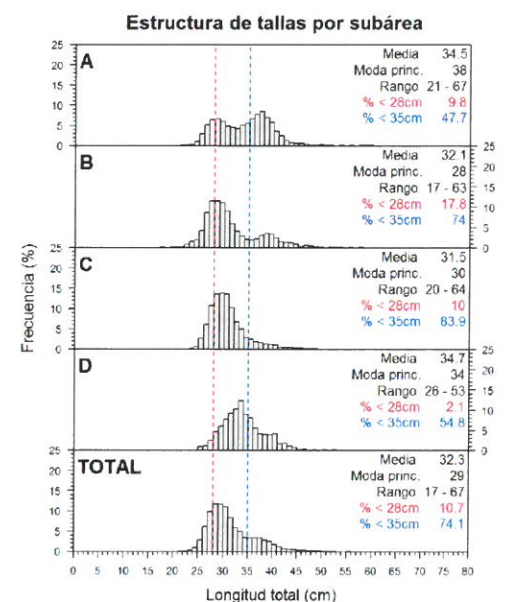
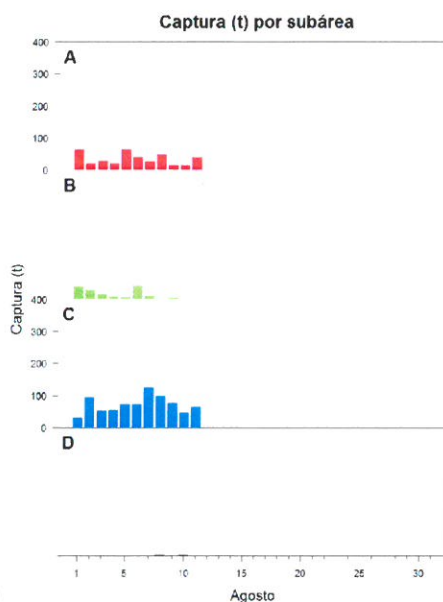
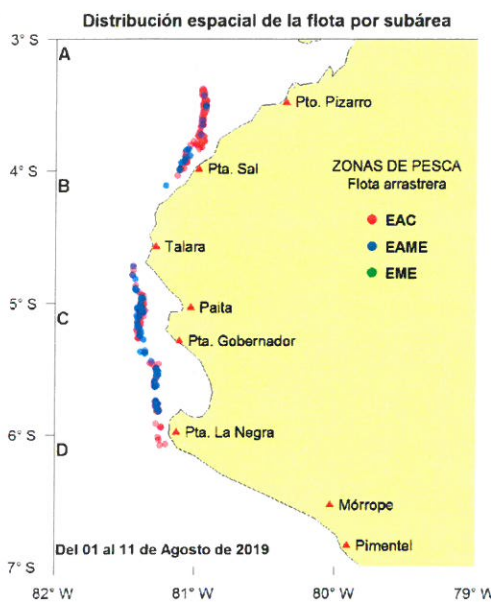

Estadísticas descriptivas de la estructura de tallas por subárea al 11 de agosto de 2019

	A				B				C				D			
	Rango	Moda	Media	% < 28cm	Rango	Moda	Media	% < 28cm	Rango	Moda	Media	% < 28cm	Rango	Moda	Media	% < 28cm
5-Ago	24 - 67	38	35.5	7.6	23 - 58	38	34.6	9.6	20 - 54	29	30.2	15.7				
6-Ago	23 - 64	29	35.7	8.8	17 - 44	28	29	36.2	21 - 64	30	31.4	11.1				
7-Ago	22 - 60	30	33.5	13.9	23 - 44	29	30.1	18.6	21 - 60	30	32.9	4.5				
8-Ago	23 - 66	38	34	10.8					21 - 56	31	31.7	9.1	26 - 53	35	35.2	0.5
9-Ago	23 - 53	38	34.7	8.2	17 - 43	28	28	44.4	21 - 59	29	31.2	14.9				
10-Ago	21 - 62	38	36.5	4.7					25 - 41	31	30.1	6.7	26 - 44	34	34.4	2.9
11-Ago	24 - 55	37	36.3	2.9					22 - 56	31	31.4	5.5				

Cifras preliminares.

(*) Talla Mínima Autorizada