



IMARPE
INSTITUTO DEL MAR DEL PERÚ

DIRECCIÓN EJECUTIVA-CIENTÍFICA
DIRECCIÓN GENERAL DE INVESTIGACIONES EN RECURSOS DEMERSALES Y LITORALES
ÁREA FUNCIONAL DE INVESTIGACIONES EN PECES DEMERSALES, BENTÓNICOS Y LITORALES
Régimen Provisional de Pesca del Recurso Merluza, 01 julio 2019 - 30 junio 2020
R.M. N° 290-2019-PRODUCE

Área autorizada de pesca: 01 julio 2019 - 30 junio 2020

Reporte 1. Pesquería de Merluza

Al 14 de agosto de 2019



Desembarque (t) de recursos demersales de la flota arrastrera

| | INDUSTRIAL | | | TOTAL | OTROS | TOTAL | Número embarcaciones | | |
|--------------|---------------|---------------|-----|---------------|--------------|---------------|----------------------|----------|-----|
| | EAC | EAME | EME | merluza | demersales | | EAC | EAME | EME |
| Jul 2019 | 989.8 | 1167.2 | | 2157.0 | 333.8 | 2490.8 | | | |
| 01-9 Ago | 427.7 | 534.8 | | 962.5 | 162.1 | 1124.6 | | | |
| 10 Ago | 15.4 | 45.5 | | 60.9 | 0.8 | 61.7 | 2 | 1 | |
| 11 Ago | 40.8 | 44.0 | | 84.8 | 17.1 | 101.9 | 5 | 1 | |
| 12 Ago | 36.1 | 57.2 | | 93.3 | 14.1 | 107.4 | 6 | 2 | |
| 13 Ago | 65.2 | 32.3 | | 97.5 | 2.6 | 100.1 | 5 | 1 | |
| 14 Ago | 71.5 | 54.5 | | 126.0 | 11.2 | 137.2 | 6 | 2 | |
| TOTAL | 1646.5 | 1935.5 | | 3582.0 | 541.7 | 4123.7 | 24 | 7 | |

Distribución espacial de la flota por subárea

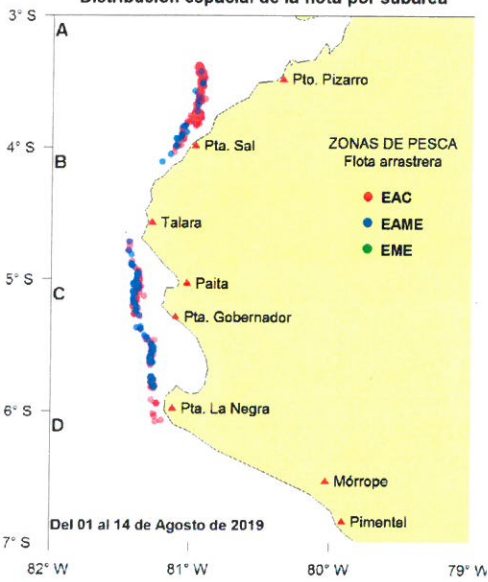

Captura (t) por subárea

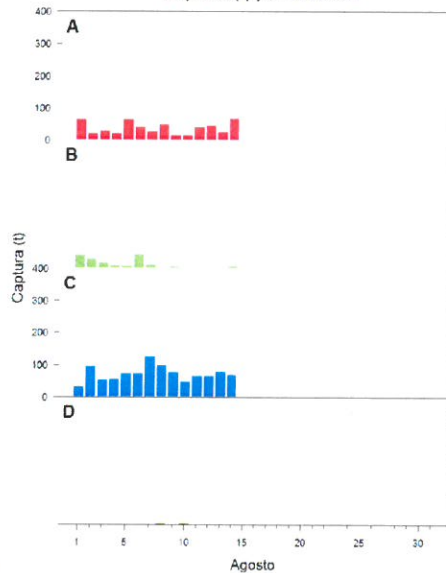

Estructura de tallas por subárea

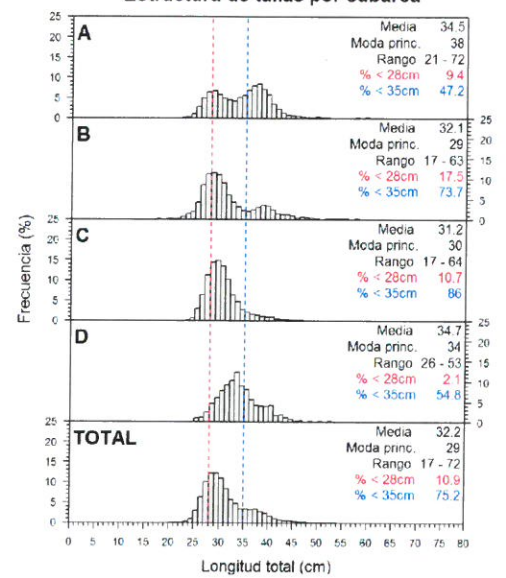

Longitud media (cm) por subáreas

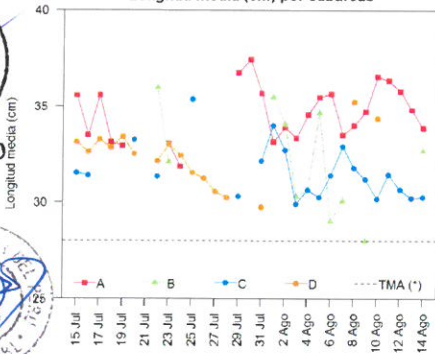

Desembarque (t) por tipo de flota

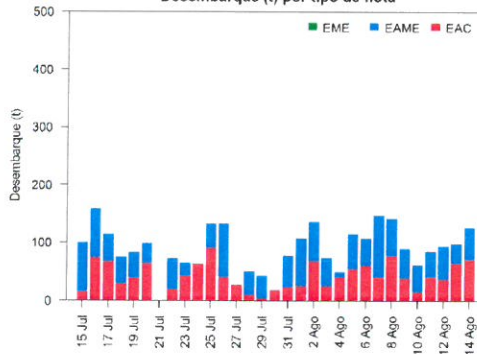

Balance de la cuota de Merluza Julio 2019 - Junio 2020

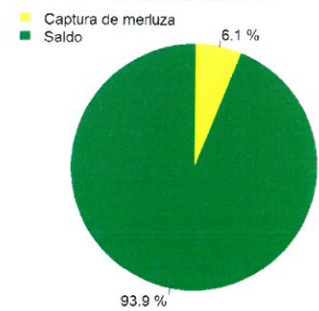

Estadísticas descriptivas de la estructura de tallas por subárea al 14 de agosto de 2019

| | A | | | | B | | | | C | | | | D | | | |
|--------|---------|------|-------|----------|---------|------|-------|----------|---------|------|-------|----------|---------|------|-------|----------|
| | Rango | Moda | Media | % < 28cm | Rango | Moda | Media | % < 28cm | Rango | Moda | Media | % < 28cm | Rango | Moda | Media | % < 28cm |
| 8-Ago | 23 - 66 | 38 | 34 | 10.8 | | | | | 21 - 56 | 31 | 31.7 | 9.1 | 26 - 53 | 35 | 35.2 | 0.5 |
| 9-Ago | 23 - 53 | 38 | 34.7 | 8.2 | 17 - 43 | 28 | 28 | 44.4 | 21 - 59 | 29 | 31.2 | 14.9 | | | | |
| 10-Ago | 21 - 62 | 38 | 36.5 | 4.7 | | | | | 25 - 41 | 31 | 30.1 | 6.7 | 26 - 41 | 34 | 34.1 | 2.9 |
| 11-Ago | 24 - 55 | 37 | 36.3 | 2.9 | | | | | 22 - 56 | 31 | 31.4 | 5.5 | | | | |
| 12-Ago | 22 - 57 | 37 | 35.8 | 4.8 | | | | | 20 - 61 | 29 | 30.6 | 13.4 | | | | |
| 13-Ago | 24 - 72 | 36 | 31.8 | 7.2 | | | | | 17 - 48 | 30 | 30.2 | 13.3 | | | | |
| 14-Ago | 23 - 55 | 29 | 33.9 | 10.2 | 24 - 55 | 29 | 32.7 | 12.3 | 20 - 50 | 30 | 30.3 | 12 | | | | |

Cifras preliminares.

(*) Talla Mínima Autorizada



R. GUEVARA