

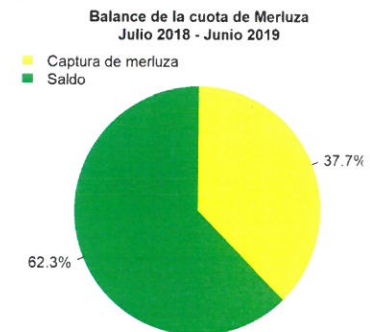

Reporte 1. Pesquería de Merluza  
Al 25 de febrero de 2019

Desembarque (t) de recursos demersales de la flota arrastrera

	INDUSTRIAL			TOTAL	OTROS	TOTAL	Número embarcaciones		
	EAC	EAME	EME	merluza	demersales		EAC	EAME	EME
Jul. 2018	1403.3	1512.9	12.6	2928.8	231.0	3159.8			
Ago. 2018	1297.9	1662.8	12.8	2973.5	214.1	3187.6			
Set. 2018	181.1	122.2	2.3	305.6	155.3	460.9			
Oct. 2018	1574.1	1476.4	6.6	3057.1	277.7	3334.8			
Nov. 2018	831.1	1036	8.7	1875.8	716.0	2591.8			
Dic. 2018	1921.6	1545.7	51.9	3519.2	650.7	4169.9			
Ene. 2019	2669.6	2599.9	83.3	5352.8	140.4	5493.2			
01-20 Feb	1163.2	1376.7	6.3	2546.2	68.4	2614.6			
21 Feb	36.0		5.9	41.9	4.4	46.3	3		1
22 Feb	79.0			79.0	1.1	80.1	5		
23 Feb	30.2	43.3	6.1	79.6	3.0	82.6	3	1	1
24 Feb	36.2	43.4		79.6	1.5	81.1	2	1	
25 Feb	11.2			11.2	0.4	11.6	1		
<b>TOTAL</b>	<b>11234.5</b>	<b>11419.3</b>	<b>196.5</b>	<b>22850.3</b>	<b>2464.0</b>	<b>25314.3</b>	<b>14</b>	<b>2</b>	<b>2</b>

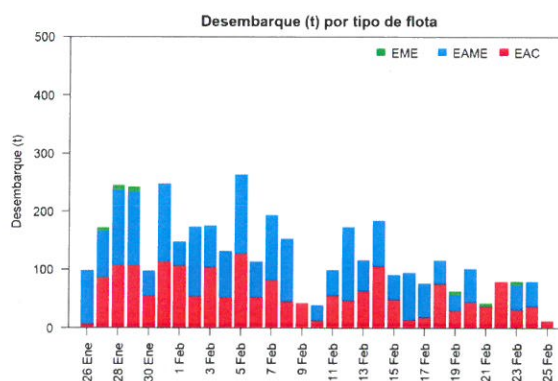
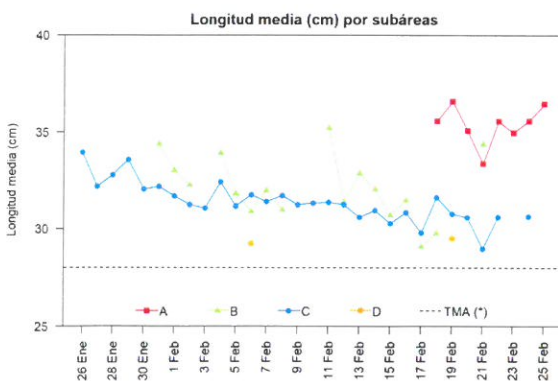
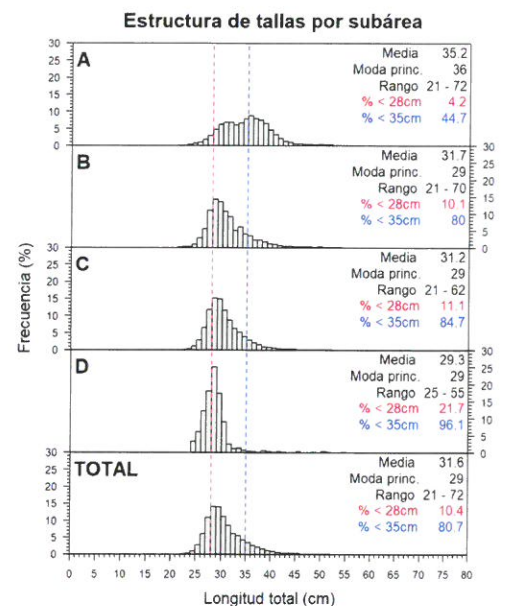
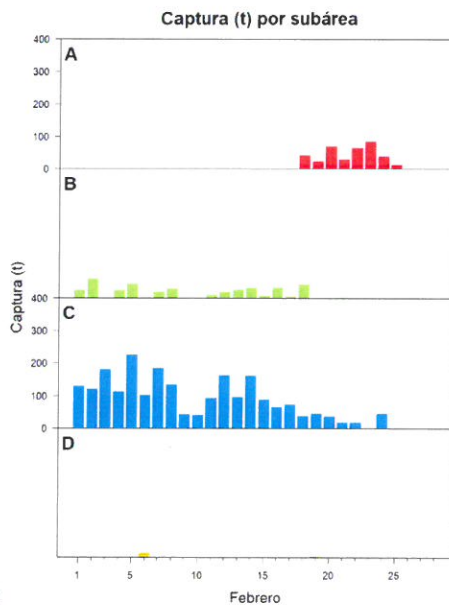
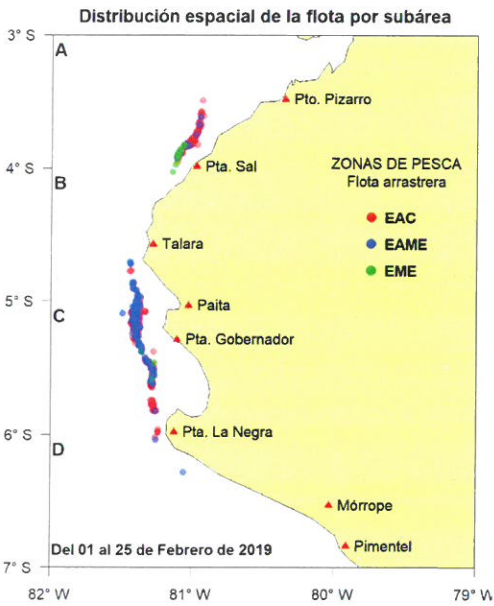

Estadísticas descriptivas de la estructura de tallas por subárea al 25 de febrero de 2019

	A				B				C				D			
	Rango	Moda	Media	%<28cm	Rango	Moda	Media	%<28cm	Rango	Moda	Media	%<28cm	Rango	Moda	Media	%<28cm
19-Feb	26 - 60	38	36.6	0.6					23 - 44	30	30.8	12.3	25 - 43	28	29.5	22
20-Feb	22 - 63	36	35.1	4.8					24 - 52	30	30.6	11.2				
21-Feb	23 - 57	34	33.4	5.9	28 - 53	35	34.4	0	23 - 42	29	29	21.1				
22-Feb	23 - 61	36	35.6	3.9					23 - 48	28	30.6	15.3				
23-Feb	22 - 72	36	35	4.5												
24-Feb	21 - 52	36	35.6	4.8					24 - 62	29	30.6	14				
25-Feb	24 - 54	38	36.5	2.4												

Cifras preliminares.  
(\* Talla Mínima Autorizada)

