



Reporte 1. Pesquería de Merluza

Al 26 de mayo de 2019

Desembarque (t) de recursos demersales de la flota arrastrera

	INDUSTRIAL			TOTAL	OTROS	TOTAL	Número embarcaciones		
	EAC	EAME	EME	merluza	demersales		EAC	EAME	EME
Jul. 2018	1403.3	1512.9	12.6	2928.8	231.0	3159.8			
Ago. 2018	1297.9	1662.8	12.8	2973.5	214.1	3187.6			
Set. 2018	181.1	122.2	2.3	305.6	155.3	460.9			
Oct. 2018	1574.1	1476.4	6.6	3057.1	277.7	3334.8			
Nov. 2018	831.1	1036	8.7	1875.8	716.0	2591.8			
Dic. 2018	1921.6	1545.7	51.9	3519.2	650.7	4169.9			
Ene. 2019	2669.6	2599.9	83.3	5352.8	140.4	5493.2			
Feb. 2019	1646.2	1681.7	24.9	3352.8	88.6	3441.4			
Mar. 2019	2225.1	1988	25.2	4238.3	158.8	4397.1			
Abr. 2019	1949.2	1604.4	0.8	3554.4	200.6	3755.0			
01-21 May	1335.4	838.3		2173.7	78.6	2252.3			
22 May	34.1	62		96.1	1.5	97.6	3	2	
23 May	80.8	29.2		110.0	3.4	113.4	8	1	
24 May	46.9	28.5		75.4	1.8	77.2	4	1	
25 May	37.8	61.9		99.7	1.9	101.6	5	2	
26 May	12.6		0.2	12.8	34.3	47.1	3		1
<b>TOTAL</b>	<b>17246.8</b>	<b>16249.9</b>	<b>229.3</b>	<b>33726.0</b>	<b>2954.7</b>	<b>36680.7</b>	<b>23</b>	<b>6</b>	<b>1</b>

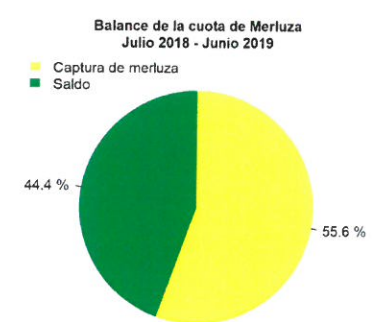
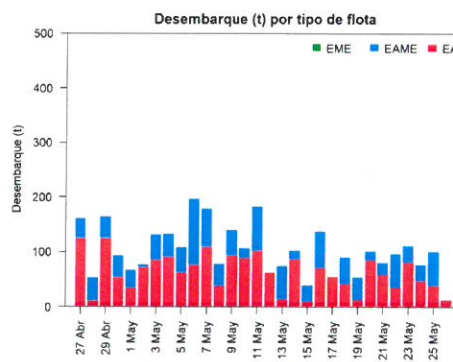
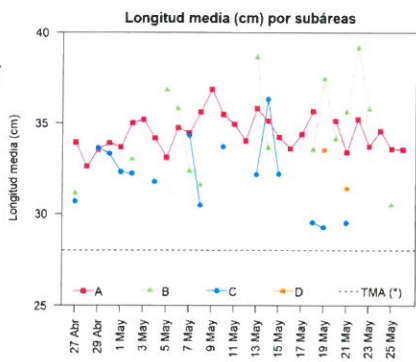
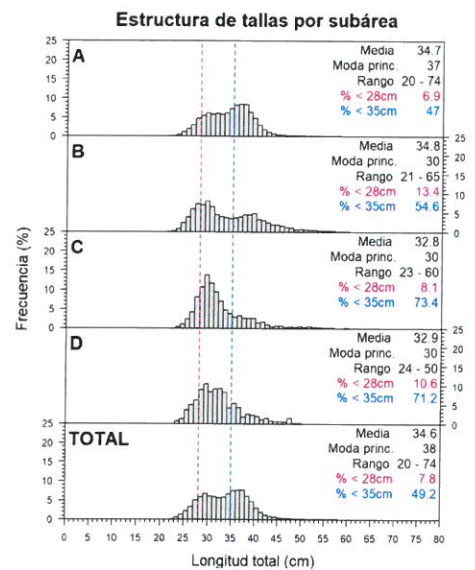
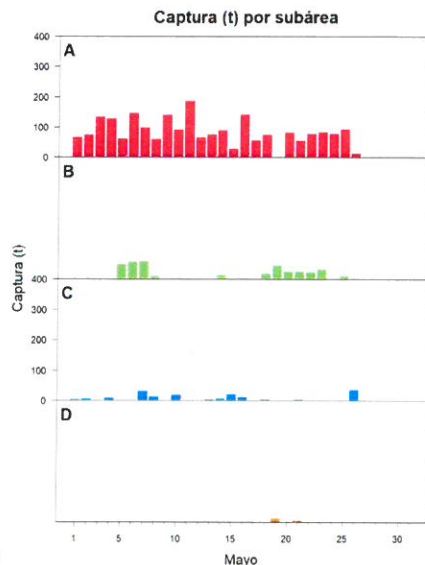
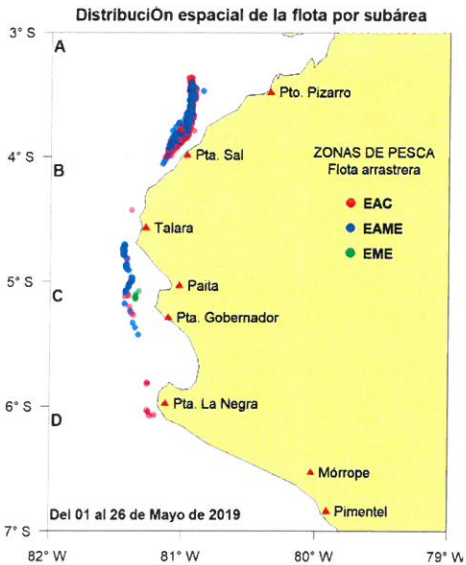

Estadísticas descriptivas de la estructura de tallas por subárea al 26 de mayo de 2019

	A				B				C				D			
	Rango	Moda	Media	% < 28cm	Rango	Moda	Media	% < 28cm	Rango	Moda	Media	% < 28cm	Rango	Moda	Media	% < 28cm
20-May	24 - 58	38	35.1	4.4	23 - 55	28	34.1	20.1								
21-May	22 - 59	29	33.4	10.1	24 - 59	27	35.6	17.8	24 - 46	29	29.5	22.2	24 - 50	30	31.4	15.8
22-May	23 - 72	30	35.2	8.1	23 - 58	39	39.1	5.1								
23-May	23 - 57	30	33.7	10.1	23 - 57	37	35.7	12.1								
24-May	23 - 74	30	34.6	6.8												
25-May	22 - 68	30	33.6	11.4	24 - 50	29	30.5	33.3								
26-May	23 - 55	36	33.6	13.3												

Cifras preliminares.

(\*) Talla Mínima Autorizada

INSTITUTO DEL MAR DEL PERÚ  
DGIRPE  
C. YAMASHIRO

INSTITUTO DEL MAR DEL PERÚ  
DGIRPE

INSTITUTO DEL MAR DEL PERÚ  
DIRECCIÓN EJECUTIVA-CIENTÍFICA  
R. GUEVARA