

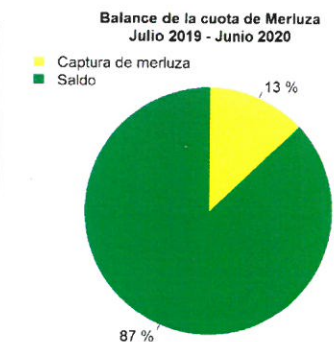

Reporte 1. Pesquería de Merluza
Al 27 de noviembre de 2019

Desembarque (t) de recursos demersales de la flota arrastrera

	INDUSTRIAL			TOTAL	OTROS	TOTAL	Número embarcaciones		
	EAC	EAME	EME	merluza	demersales		EAC	EAME	EME
jul 2019	989.8	1167.2		2157	333.8	2490.8			
ago 2019	1176.4	1732.7		2909.1	728.3	3637.4			
sep 2019	340.4	701.4		1041.8	148.6	1190.4			
oct 2019	502.9	456.7		959.6	293.9	1253.5			
01-22 Nov	234.9	275.1		510	159.9	669.9			
23 Nov									
24 Nov		12		12	1.9	13.9	1	1	
25 Nov	12.4	8.8		21.2	13.4	34.6	4	1	
26 Nov		7.9		7.9	0.9	8.8		1	
27 Nov									
TOTAL	3256.8	4361.8		7618.6	1680.7	9299.3	5	3	

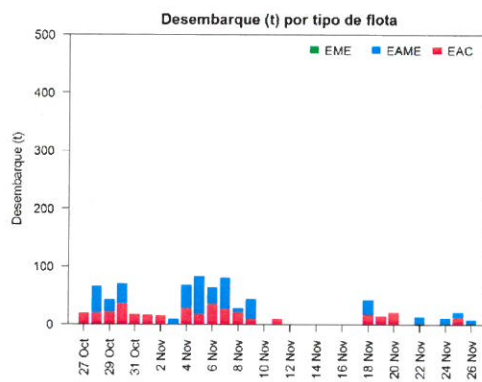
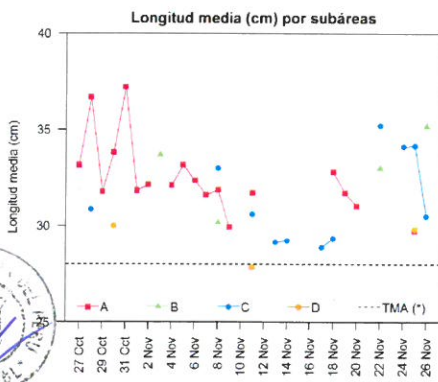
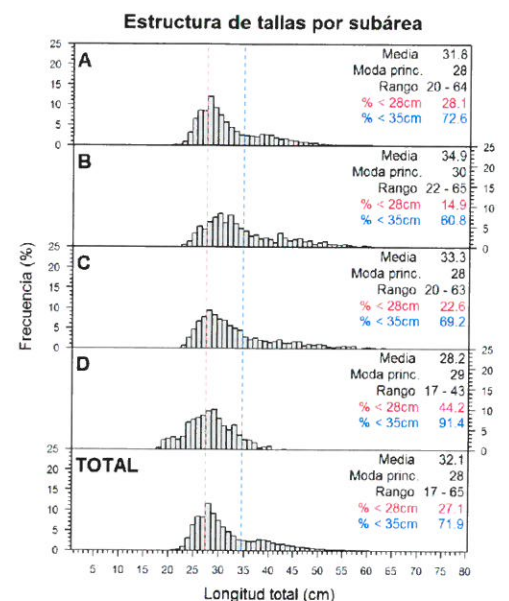
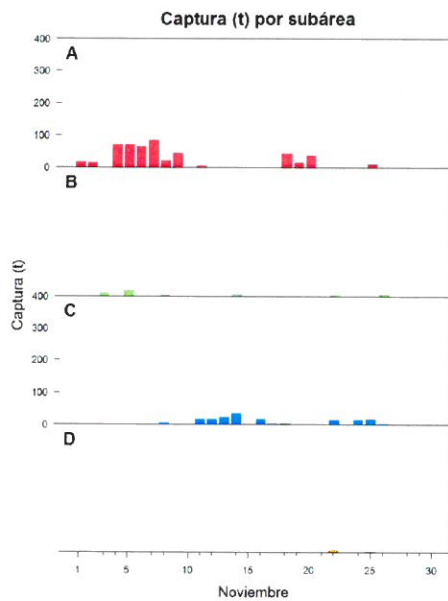
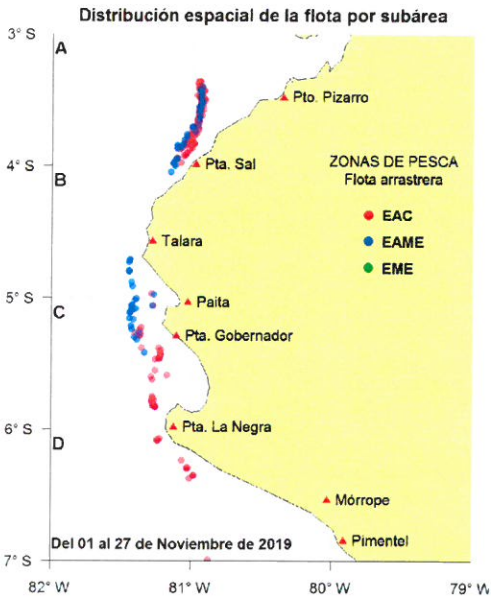

V. BLASKOVIC

Estadísticas descriptivas de la estructura de tallas por subárea al 27 de noviembre de 2019

	A				B				C				D				
	Rango	Moda	Media	% < 28cm	Rango	Moda	Media	% < 28cm	Rango	Moda	Media	% < 28cm	Rango	Moda	Media	% < 28cm	
21-Nov																	
22-Nov					23 - 62	32	33	15.8	23 - 63	29	35.2	16.7	17 - 30	22	21.9		98.7
23-Nov																	
24-Nov									23 - 61	28	34.1	19.9					
25-Nov	21 - 52	25	29.8	41.6					23 - 57	26	34.1	25.9	23 - 40	28	29.8		21.7
26-Nov					24 - 62	32	35.2	11.3	24 - 52	28	30.5	25.1					
27-Nov																	

Controlado y Autorizado

C. YAMASHIRO

R. GÓEZARA