



Reporte 1. Pesquería de Merluza

Al 30 de noviembre de 2019

Desembarque (t) de recursos demersales de la flota arrastrera

	INDUSTRIAL			TOTAL	OTROS	TOTAL	Número embarcaciones		
	EAC	EAME	EME	merluza	demersales		EAC	EAME	EME
jul 2019	989.8	1167.2		2157	333.8	2490.8			
ago 2019	1176.4	1732.7		2909.1	728.3	3637.4			
sep 2019	340.4	701.4		1041.8	148.6	1190.4			
oct 2019	502.9	456.7		959.6	293.9	1253.5			
01-25 Nov	247.3	296		543.3	175.3	718.6			
26 Nov		7.9		7.9	0.9	8.8		1	
27 Nov									
28 Nov									
29 Nov		36		36	1.6	37.6		1	
30 Nov	17.5	28.4		45.9	2.6	48.5	3	1	
TOTAL	3274.3	4426.3		7700.6	1685	9385.6	3	3	

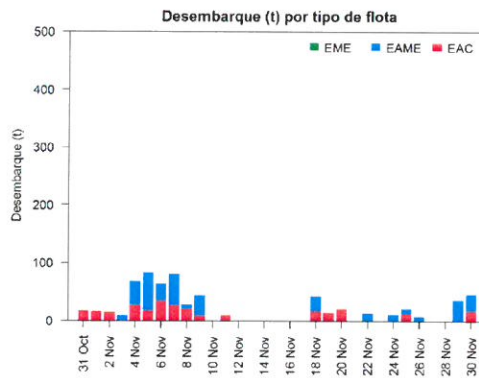
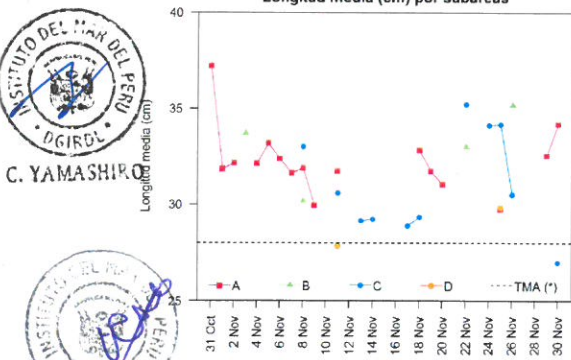
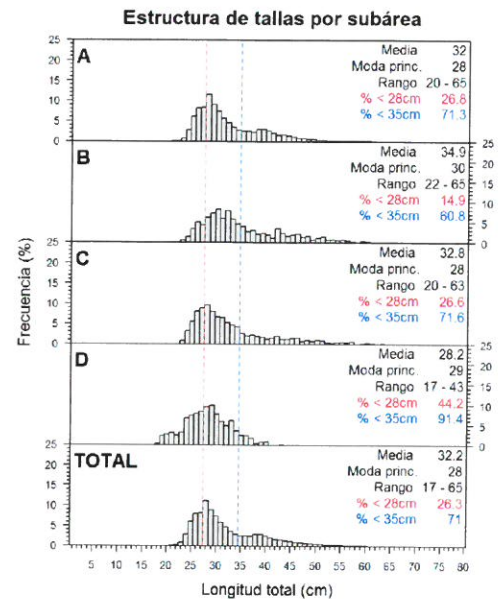
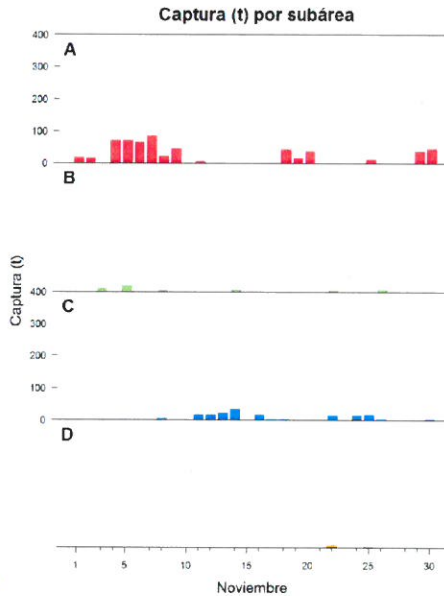
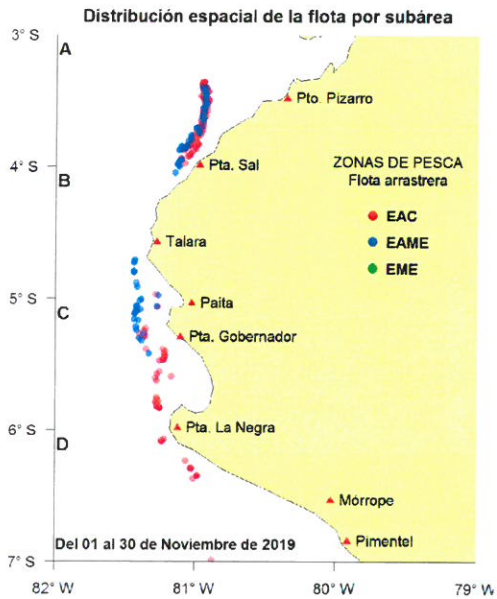

Balace de la cuota de Merluza Julio 2019 - Junio 2020

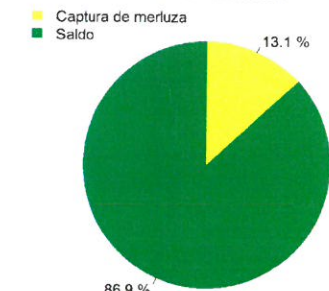

Estadísticas descriptivas de la estructura de tallas por subárea al 30 de noviembre de 2019

	A				B				C				D			
	Rango	Moda	Media	%<28cm	Rango	Moda	Media	%<28cm	Rango	Moda	Media	%<28cm	Rango	Moda	Media	%<28cm
24-Nov									23 - 61	28	34.1	19.9				
25-Nov	21 - 52	25	29.8	41.6					23 - 57	26	34.1	25.9	23 - 40	28	29.8	21.7
26-Nov					24 - 62	32	35.2	11.3	24 - 52	28	30.5	25.1				
27-Nov																
28-Nov																
29-Nov	21 - 56	28	32.6	17												
30-Nov	21 - 65	27	34.2	18.4					23 - 39	26	27	70.7				

Cifras preliminares.

(*) Zona Mínima Autorizada