

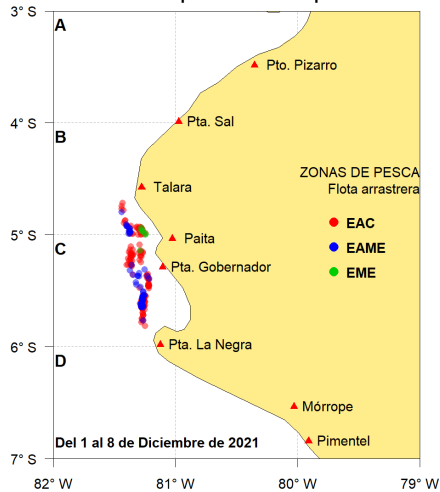

Desembarque (t) de recursos demersales de la flota arrastrera

| | INDUSTRIAL | | | TOTAL | OTROS | TOTAL | Número embarcaciones | | |
|--------------|---------------|---------------|-------------|----------------|---------------|----------------|----------------------|-----------|----------|
| | EAC | EAME | EME | merluza | demersales | | EAC | EAME | EME |
| Jul. 2021 | 1308.7 | 1563.7 | 5.4 | 2877.8 | 621.0 | 3498.8 | | | |
| Ago. 2021 | 2031.7 | 1950.9 | 3.6 | 3986.2 | 1327.1 | 5313.3 | | | |
| Set. 2021 | 8.2 | 104.3 | 0.4 | 112.9 | 54.5 | 167.4 | | | |
| Oct. 2021 | 440.7 | 521.7 | 1.7 | 964.1 | 233.7 | 1197.8 | | | |
| Nov. 2021 | 1847.5 | 1765 | 11.7 | 3624.2 | 508.8 | 4133.0 | | | |
| 01-3 Dic | 202.5 | 256.7 | | 459.2 | 164.1 | 623.3 | | | |
| 4 Dic | 19.7 | | | 19.7 | 1.2 | 20.9 | 2 | | |
| 5 Dic | 133.3 | 116.9 | 0.1 | 250.3 | 39.9 | 290.2 | 12 | 3 | 1 |
| 6 Dic | 129.4 | 130.9 | | 260.3 | 50.2 | 310.5 | 13 | 4 | |
| 7 Dic | 8.2 | 36.1 | | 44.3 | 30.8 | 75.1 | 3 | 1 | |
| 8 Dic | 9.7 | 76 | 0.5 | 86.2 | 20.0 | 106.2 | 3 | 2 | 1 |
| TOTAL | 6139.6 | 6522.2 | 23.4 | 12685.2 | 3051.3 | 15736.5 | 33 | 10 | 2 |

Distribución espacial de la flota por subárea



Captura (t) por subárea

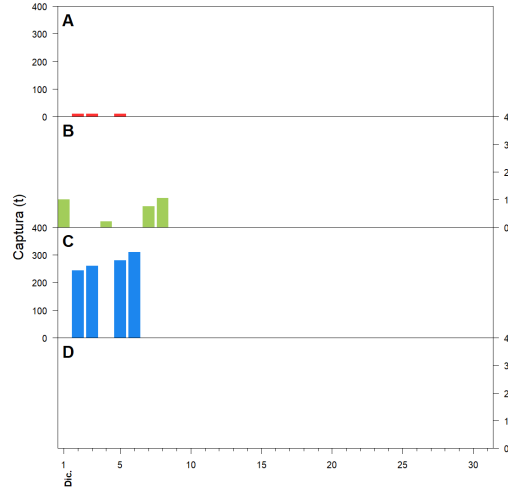

Estructura acumulada de tallas por subárea

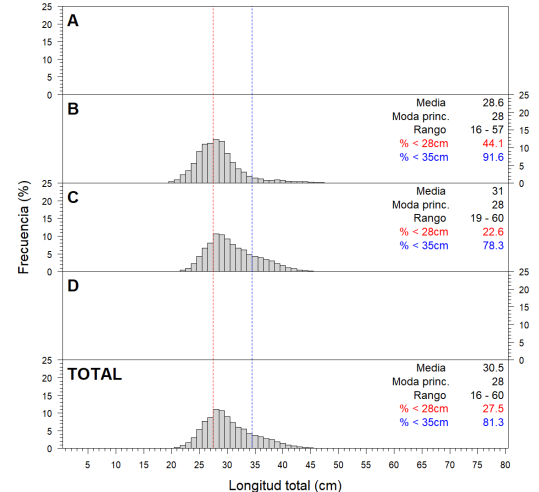

Longitud media (cm) por subáreas

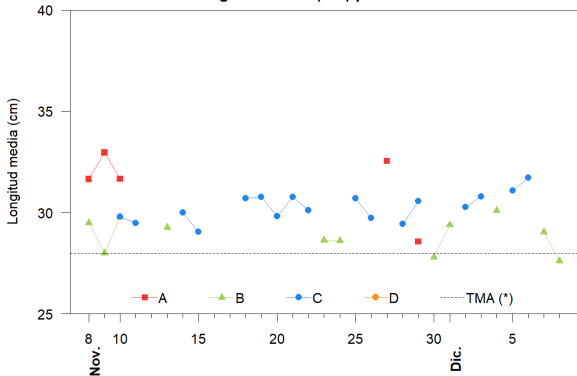

Desembarque (t) por tipo de flota

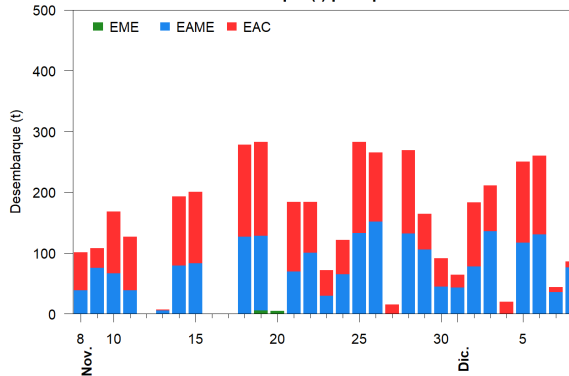

Balance de la cuota de Merluza Julio 2021 - Junio 2022 (48 212 t)

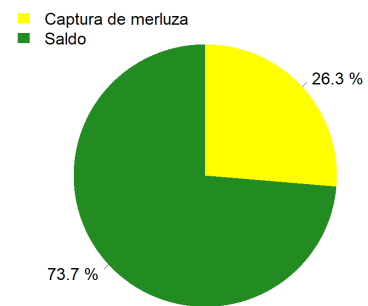

Estadísticas descriptivas de la estructura de tallas por subárea

| | A | | | | B | | | | C | | | | D | | | |
|-------|-------|------|-------|--------|---------|------|-------|-------------|---------|------|-------|-------------|-------|------|-------|--------|
| | Rango | Moda | Media | %<28cm | Rango | Moda | Media | %<28cm | Rango | Moda | Media | %<28cm | Rango | Moda | Media | %<28cm |
| 2-Dic | | | | | | | | | 20 - 57 | 28 | 30.3 | 29.2 | | | | |
| 3-Dic | | | | | | | | | 19 - 53 | 28 | 30.8 | 22.1 | | | | |
| 4-Dic | | | | | 16 - 48 | 29 | 30.1 | 26.9 | | | | | | | | |
| 5-Dic | | | | | | | | | 20 - 60 | 28 | 31.1 | 22 | | | | |
| 6-Dic | | | | | | | | | 19 - 51 | 29 | 31.7 | 18.3 | | | | |
| 7-Dic | | | | | 18 - 51 | 26 | 29 | 43 | | | | | | | | |
| 8-Dic | | | | | 18 - 54 | 26 | 27.6 | 55.4 | | | | | | | | |

Cifras preliminares.

(*) Talla Mínima Autorizada