



Reporte 1. Pesquería de Merluza  
Al 10 de diciembre de 2020

Desembarque (t) de recursos demersales de la flota arrastrera

|              | INDUSTRIAL    |               |     | TOTAL          | OTROS         | TOTAL          | Número embarcaciones |          |     |
|--------------|---------------|---------------|-----|----------------|---------------|----------------|----------------------|----------|-----|
|              | EAC           | EAME          | EME | merluza        | demersales    |                | EAC                  | EAME     | EME |
| jul 2020     | 1574.7        | 1235.5        |     | 2810.2         | 284.1         | 3094.3         |                      |          |     |
| ago 2020     | 1824.4        | 1771.3        |     | 3595.7         | 176.6         | 3772.3         |                      |          |     |
| sep 2020     | 466.3         | 391.6         |     | 857.9          | 45.4          | 903.3          |                      |          |     |
| oct 2020     | 291.5         | 512.2         |     | 803.7          | 144.0         | 947.7          |                      |          |     |
| nov 2020     | 968.6         | 1219.1        |     | 2187.7         | 389.0         | 2576.7         |                      |          |     |
| 01-5 Dic     | 330.1         | 342.5         |     | 672.6          | 38.0          | 710.6          |                      |          |     |
| 6 Dic        | 41.8          | 19            |     | 60.8           | 4.5           | 65.3           | 3                    | 1        |     |
| 7 Dic        | 21.7          | 12.1          |     | 33.8           | 2.4           | 36.2           | 3                    | 1        |     |
| 8 Dic        | 43.2          | 52.3          |     | 95.5           | 4.5           | 100.0          | 4                    | 2        |     |
| 9 Dic        | 62.2          | 92.1          |     | 154.3          | 7.9           | 162.2          | 5                    | 2        |     |
| 10 Dic       | 4.6           |               |     | 4.6            | 0.4           | 5.0            | 1                    |          |     |
| <b>TOTAL</b> | <b>5629.1</b> | <b>5647.7</b> |     | <b>11276.8</b> | <b>1096.8</b> | <b>12373.6</b> | <b>16</b>            | <b>6</b> |     |

Distribución espacial de la flota por subárea

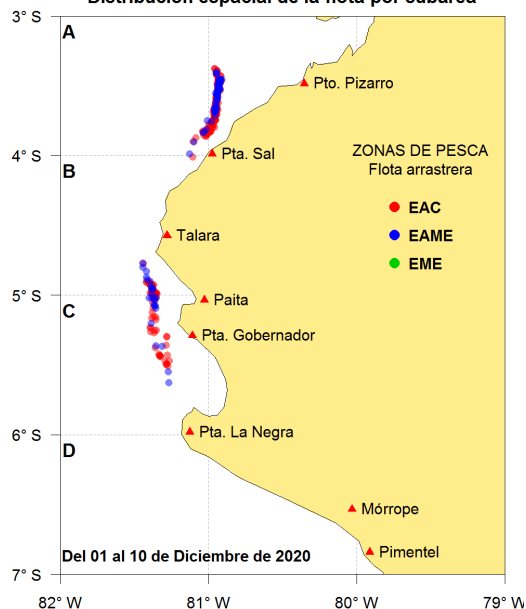

Captura (t) por subárea

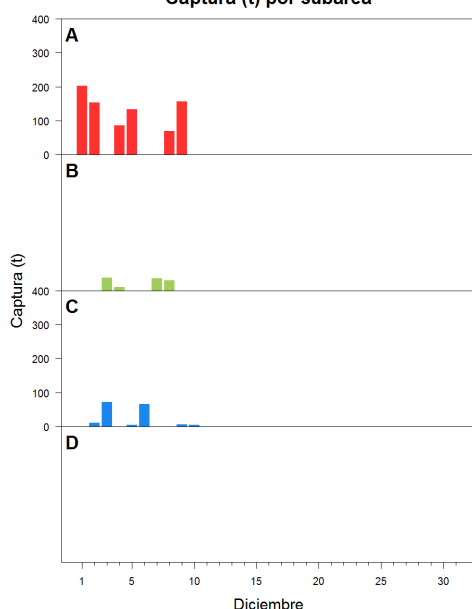

Estructura acumulada de tallas por subárea

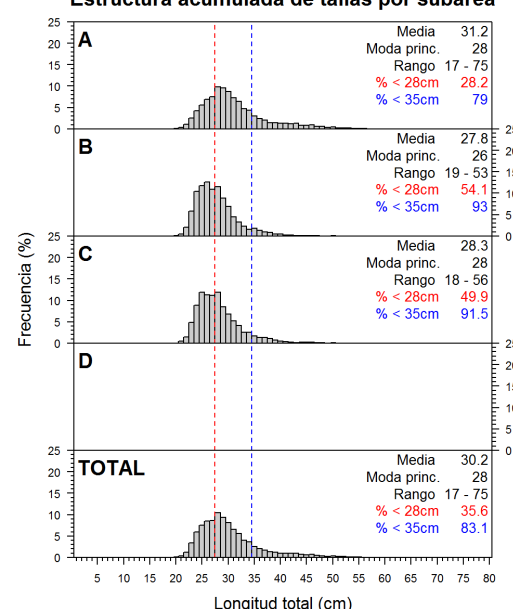

Longitud media (cm) por subáreas

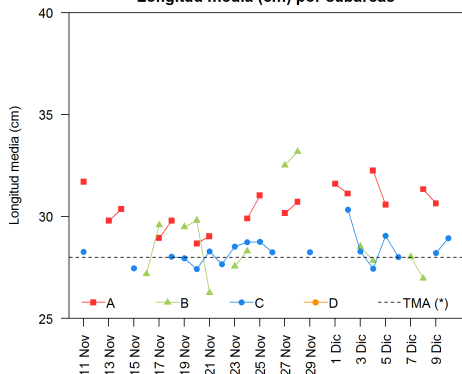

Desembarque (t) por tipo de flota

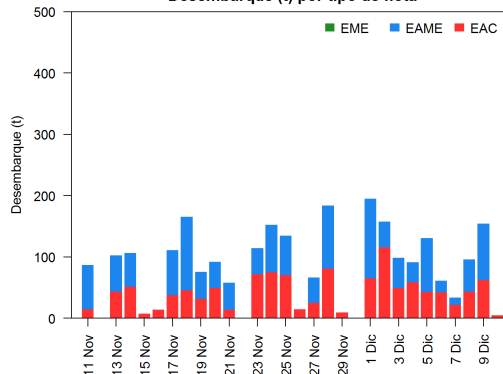

Balance de la cuota de Merluza Julio 2020 - Junio 2021 (50 823 t)

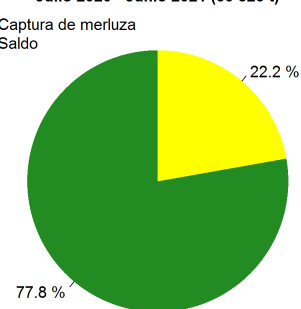

Estadísticas descriptivas de la estructura de tallas por subárea al 10 de diciembre de 2020

|        | A       |      |       |             | B       |      |       |             | C       |      |       |             | D     |      |       |          |
|--------|---------|------|-------|-------------|---------|------|-------|-------------|---------|------|-------|-------------|-------|------|-------|----------|
|        | Rango   | Moda | Media | % < 28cm    | Rango   | Moda | Media | % < 28cm    | Rango   | Moda | Media | % < 28cm    | Rango | Moda | Media | % < 28cm |
| 4-Dic  | 17 - 64 | 30   | 32.2  | <b>27.4</b> | 20 - 47 | 28   | 27.8  | <b>51.6</b> | 20 - 46 | 25   | 27.4  | <b>60.5</b> |       |      |       |          |
| 5-Dic  | 19 - 60 | 28   | 30.6  | <b>29.5</b> |         |      |       |             | 20 - 50 | 28   | 29.1  | <b>43.5</b> |       |      |       |          |
| 6-Dic  |         |      |       |             |         |      |       |             | 18 - 56 | 25   | 28    | <b>51.2</b> |       |      |       |          |
| 7-Dic  |         |      |       |             | 19 - 52 | 26   | 28    | <b>50.6</b> |         |      |       |             |       |      |       |          |
| 8-Dic  | 20 - 63 | 28   | 31.3  | <b>32.1</b> | 20 - 51 | 25   | 27    | <b>65</b>   |         |      |       |             |       |      |       |          |
| 9-Dic  | 19 - 75 | 28   | 30.6  | <b>30.5</b> |         |      |       |             | 21 - 42 | 25   | 28.2  | <b>47.7</b> |       |      |       |          |
| 10-Dic |         |      |       |             |         |      |       |             | 20 - 49 | 25   | 28.9  | <b>46.2</b> |       |      |       |          |

Cifras preliminares.

(\*) Talla Mínima Autorizada

Los lances de pesca de la zona C de los días 4 y 5 de diciembre, se han realizado entre los 5 y los 5 20'.

Los lances de pesca en la zona C de los días 6 y 10 de diciembre, se han realizado entre los 5 y 5 40'.

Los lances de pesca de la zona C del día 9 de diciembre, se han realizado al sur de los 5 20'.