

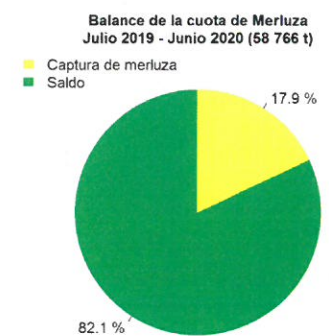

Desembarque (t) de recursos demersales de la flota arrastrera

	INDUSTRIAL			TOTAL	OTROS	TOTAL	Número embarcaciones		
	EAC	EAME	EME	merluza	demersales		EAC	EAME	EME
jul 2019	989.8	1167.2		2157.0	333.8	2490.8			
ago 2019	1176.4	1732.7		2909.1	728.3	3637.4			
sep 2019	340.4	701.4		1041.8	148.6	1190.4			
oct 2019	502.9	456.7		959.6	293.9	1253.5			
nov 2019	264.8	368.2		633.0	180.3	813.3			
dic 2019	364.1	915.5		1279.6	124.8	1404.4			
ene 2020	257.7	423.7		681.4	60.5	741.9			
01-6 Feb	128.5	370.9		499.4	7.9	507.3			
7 Feb		29.4		29.4	0.4	29.8		2	
8 Feb	32.4	45.5		77.9	17.8	95.7	3	1	
9 Feb	22.1			22.1	1.5	23.6	2		
10 Feb	36.8	107.8		144.6	3.0	147.6	3	3	
11 Feb	22.4	33.6		56.0	1.6	57.6	2	1	
TOTAL	4138.3	6352.6		10490.9	1902.4	12393.3	10	7	

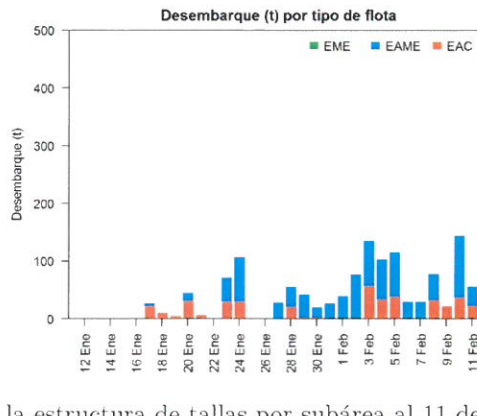
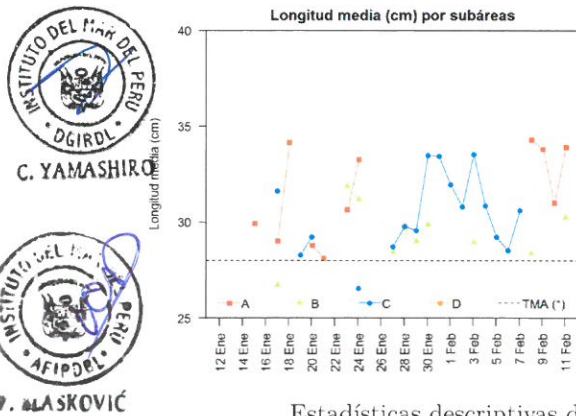
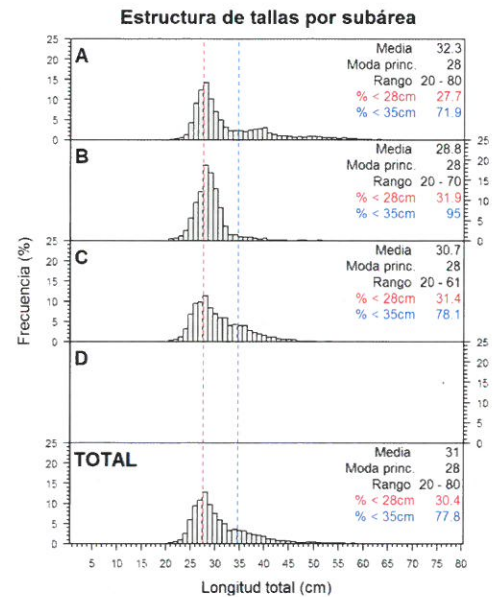
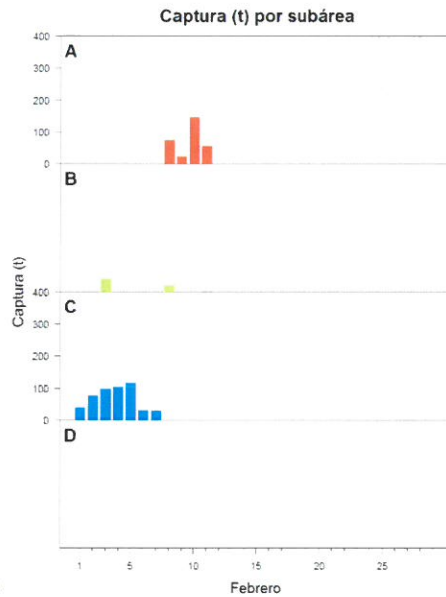
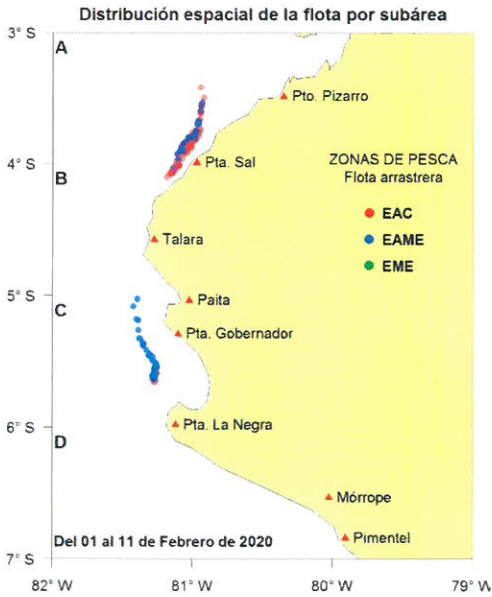

Estadísticas descriptivas de la estructura de tallas por subárea al 11 de febrero de 2020

	A				B				C				D			
	Rango	Moda	Media	% < 28cm	Rango	Moda	Media	% < 28cm	Rango	Moda	Media	% < 28cm	Rango	Moda	Media	% < 28cm
5-Feb									20 - 53	26	29.2	46				
6-Feb									20 - 58	26	28.5	52.8				
7-Feb									21 - 49	28	30.6	22.3				
8-Feb	20 - 65	28	31.3	17.8	20 - 70	28	28.4	41.6								
9-Feb	23 - 68	28	33.8	23												
10-Feb	21 - 80	28	31	32.2												
11-Feb	21 - 70	27	33.9	24	25 - 43	28	30.3	27.3								

Cifras preliminares.

(*) Talla Mínima Autorizada