



Reporte 1. Pesquería de Merluza

Al 16 de marzo de 2021

Desembarque (t) de recursos demersales de la flota arrastrera

| | INDUSTRIAL | | | TOTAL | OTROS | TOTAL | Número embarcaciones | | |
|--------------|----------------|----------------|-----|----------------|---------------|----------------|----------------------|----------|-----|
| | EAC | EAME | EME | merluza | demersales | | EAC | EAME | EME |
| Jul. 2020 | 1574.7 | 1235.5 | | 2810.2 | 284.1 | 3094.3 | | | |
| Ago. 2020 | 1824.4 | 1771.3 | | 3595.7 | 176.6 | 3772.3 | | | |
| Set. 2020 | 466.3 | 391.6 | | 857.9 | 45.4 | 903.3 | | | |
| Oct. 2020 | 291.5 | 512.2 | | 803.7 | 144.0 | 947.7 | | | |
| Nov. 2020 | 968.6 | 1219.1 | | 2187.7 | 389.0 | 2576.7 | | | |
| Dic. 2020 | 1208.9 | 1403.8 | | 2612.7 | 261.5 | 2874.2 | | | |
| Ene. 2021 | 1740.2 | 1340.1 | | 3080.3 | 204.3 | 3284.6 | | | |
| Feb. 2021 | 1619.2 | 1250.0 | | 2869.2 | 75.3 | 2944.5 | | | |
| 01-11 Mar | 853.4 | 682.3 | | 1535.7 | 62.6 | 1598.3 | | | |
| 12 Mar | 28.8 | 78.6 | | 107.4 | 1.2 | 108.6 | 2 | 2 | |
| 13 Mar | 27.2 | 39.9 | | 67.1 | 3.5 | 70.6 | 2 | 1 | |
| 14 Mar | 14.5 | 37.5 | | 52.0 | 6.8 | 58.8 | 1 | 2 | |
| 15 Mar | 69.5 | 14.7 | | 84.2 | 13.3 | 97.5 | 7 | 2 | |
| 16 Mar | 51.6 | 56.9 | | 108.5 | 11.7 | 120.2 | 6 | 2 | |
| TOTAL | 10738.8 | 10033.5 | | 20772.3 | 1679.3 | 22451.6 | 18 | 9 | |

Distribución espacial de la flota por subárea

Captura (t) por subárea

Estructura acumulada de tallas por subárea

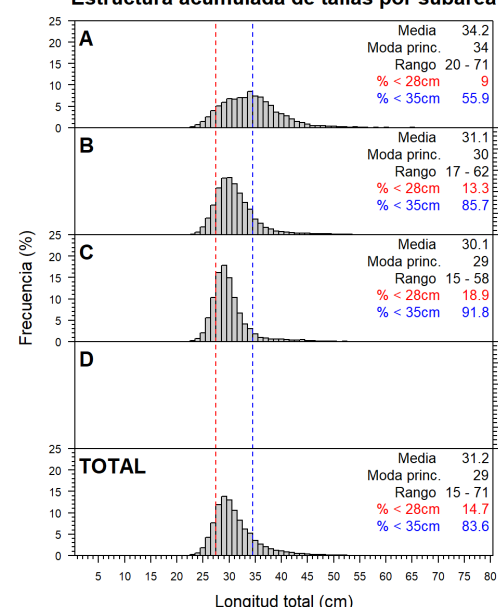
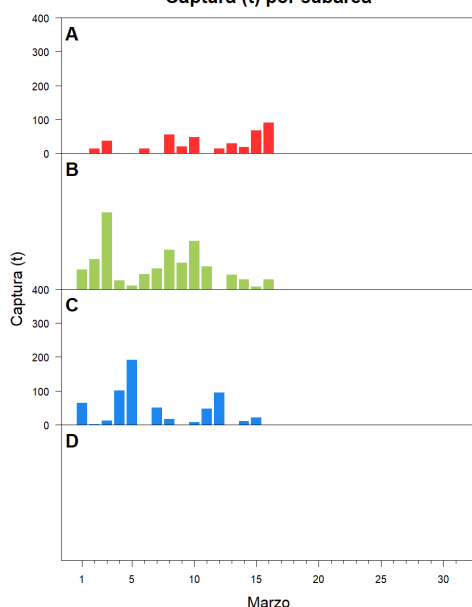
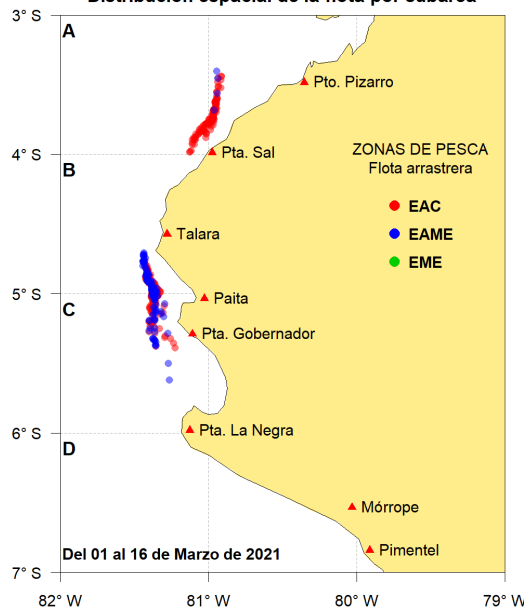

Longitud media (cm) por subáreas

Desembarque (t) por tipo de flota

Balance de la cuota de Merluza Julio 2020 - Junio 2021 (50 823 t)

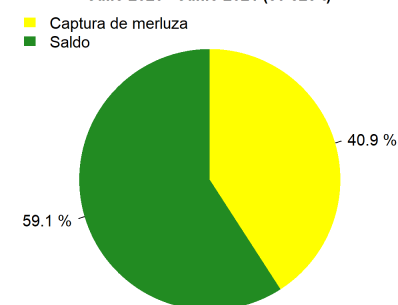
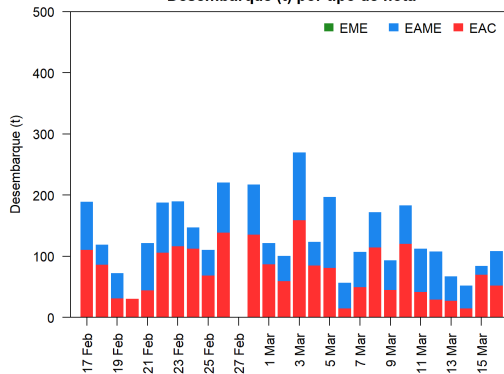
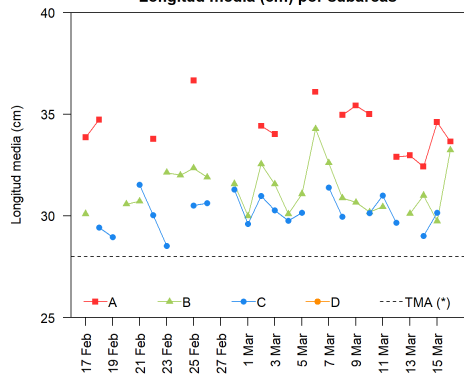

Estadísticas descriptivas de la estructura de tallas por subárea al 16 de marzo de 2021

| | A | | | | B | | | | C | | | | D | | | |
|--------|---------|------|-------|----------|---------|------|-------|----------|---------|------|-------|----------|-------|------|-------|----------|
| | Rango | Moda | Media | % < 28cm | Rango | Moda | Media | % < 28cm | Rango | Moda | Media | % < 28cm | Rango | Moda | Media | % < 28cm |
| 10-Mar | 22 - 58 | 34 | 35 | 4.9 | 20 - 59 | 29 | 30.2 | 20.7 | 24 - 51 | 30 | 30.1 | 16.3 | | | | |
| 11-Mar | | | | | 18 - 57 | 30 | 30.5 | 16.1 | 23 - 51 | 26 | 31 | 32 | | | | |
| 12-Mar | 21 - 53 | 30 | 32.9 | 9.5 | | | | | 23 - 50 | 29 | 29.7 | 18.7 | | | | |
| 13-Mar | 22 - 63 | 28 | 33 | 12.3 | 23 - 53 | 29 | 30.1 | 15.1 | | | | | | | | |
| 14-Mar | 23 - 60 | 30 | 32.4 | 16.1 | 24 - 55 | 29 | 31 | 12 | 15 - 57 | 29 | 29 | 20.9 | | | | |
| 15-Mar | 20 - 65 | 36 | 34.6 | 11.4 | 23 - 50 | 27 | 29.7 | 35.2 | 19 - 54 | 29 | 30.2 | 16.8 | | | | |
| 16-Mar | 23 - 71 | 28 | 33.7 | 16.7 | 24 - 51 | 30 | 33.2 | 4.8 | | | | | | | | |

Cifras preliminares.
(* Talla Mínima Autorizada)