



Reporte 1. Pesquería de Merluza

Al 16 de mayo de 2021

Desembarque (t) de recursos demersales de la flota arrastrera

	INDUSTRIAL			TOTAL	OTROS	TOTAL	Número embarcaciones		
	EAC	EAME	EME	merluza	demersales		EAC	EAME	EME
Jul. 2020	1574.7	1235.5		2810.2	284.1	3094.3			
Ago. 2020	1824.4	1771.3		3595.7	176.6	3772.3			
Set. 2020	466.3	391.6		857.9	45.4	903.3			
Oct. 2020	291.5	512.2		803.7	144.0	947.7			
Nov. 2020	968.6	1219.1		2187.7	389.0	2576.7			
Dic. 2020	1208.9	1403.8		2612.7	261.5	2874.2			
Ene. 2021	1740.2	1340.1		3080.3	204.3	3284.6			
Feb. 2021	1619.2	1250.0		2869.2	75.3	2944.5			
Mar. 2021	1792.9	1526.4		3319.3	237.2	3556.5			
Abr. 2021	1714.7	1570.4		3285.1	315.8	3600.9			
01-11 May	336.8	487.8		824.6	135.6	960.2			
12 May	38.7	16.8		55.5	9.9	65.4	3	1	
13 May	121.9	115.5		237.4	26.3	263.7	10	3	
14 May	103.7	97.2		200.9	32.3	233.2	9	3	
15 May		9.8		9.8	5.8	15.6		1	
16 May	88.9	121.3		210.2	11.2	221.4	6	3	
<b>TOTAL</b>	<b>13891.4</b>	<b>13068.8</b>		<b>26960.2</b>	<b>2354.3</b>	<b>29314.5</b>	<b>28</b>	<b>11</b>	

Distribución espacial de la flota por subárea

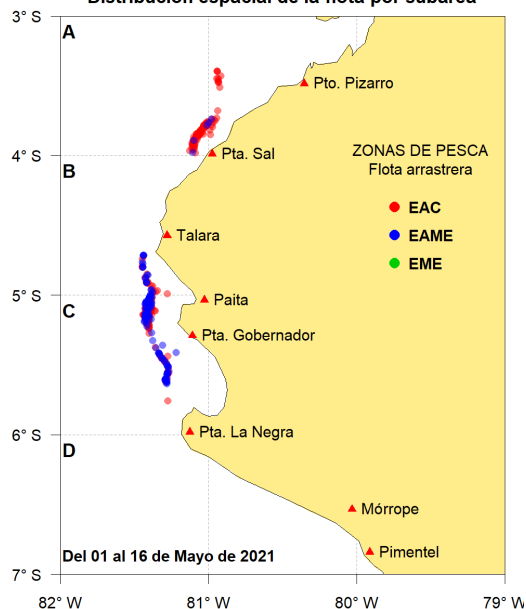

Desembarque (t) por subárea

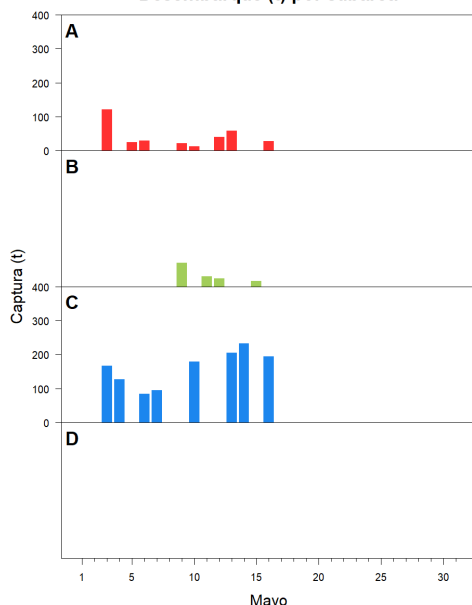

Estructura acumulada de tallas por subárea

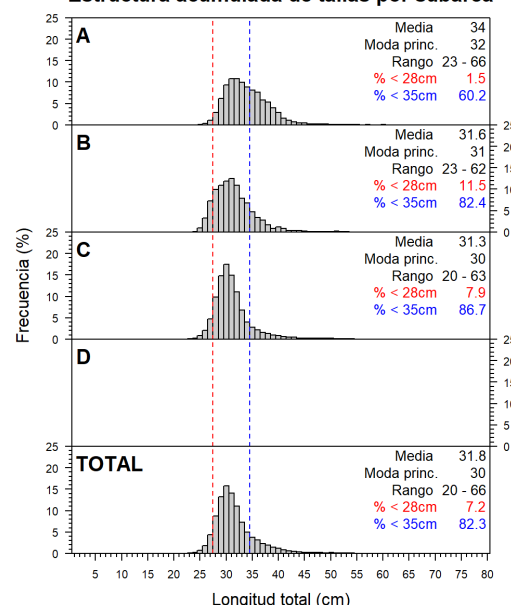

Longitud media (cm) por subáreas

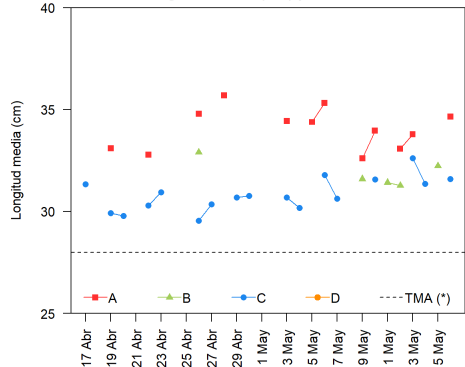

Desembarque (t) por tipo de flota

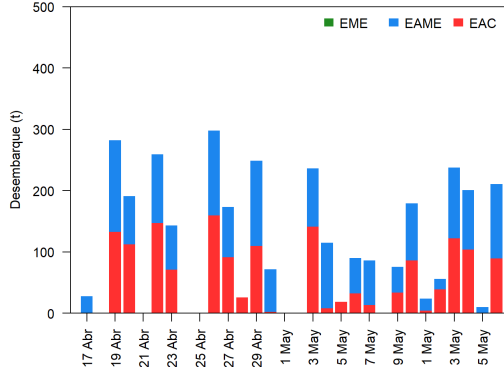

Balace de la cuota de Merluza Julio 2020 - Junio 2021 (50 823 t)

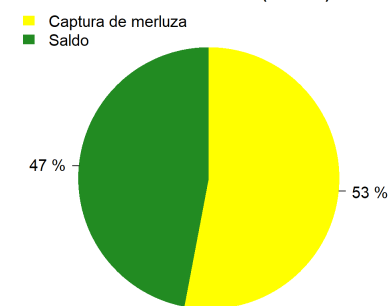

Estadísticas descriptivas de la estructura de tallas por subárea al 16 de mayo de 2021

	A				B				C				D			
	Rango	Moda	Media	% < 28cm	Rango	Moda	Media	% < 28cm	Rango	Moda	Media	% < 28cm	Rango	Moda	Media	% < 28cm
10-May	25 - 61	33	34	1.5					22 - 61	30	31.6	7.5				
11-May					24 - 56	31	31.4	10.6								
12-May	25 - 55	32	33.1	1	25 - 55	30	31.3	12.7								
13-May	26 - 56	31	33.8	1.2					23 - 58	31	32.6	3.5				
14-May									21 - 57	30	31.4	8.6				
15-May					24 - 62	29	32.2	7.3								
16-May	26 - 57	32	34.6	0.5					21 - 56	30	31.6	5.8				

Cifras preliminares.  
(\*) Talla Mínima Autorizada