



Reporte 1. Pesquería de Merluza

Al 17 de marzo de 2021

Desembarque (t) de recursos demersales de la flota arrastrera

	INDUSTRIAL			TOTAL	OTROS	TOTAL	Número embarcaciones		
	EAC	EAME	EME	merluza	demersales		EAC	EAME	EME
Jul. 2020	1574.7	1235.5		2810.2	284.1	3094.3			
Ago. 2020	1824.4	1771.3		3595.7	176.6	3772.3			
Set. 2020	466.3	391.6		857.9	45.4	903.3			
Oct. 2020	291.5	512.2		803.7	144.0	947.7			
Nov. 2020	968.6	1219.1		2187.7	389.0	2576.7			
Dic. 2020	1208.9	1403.8		2612.7	261.5	2874.2			
Ene. 2021	1740.2	1340.1		3080.3	204.3	3284.6			
Feb. 2021	1619.2	1250.0		2869.2	75.3	2944.5			
01-12 Mar	882.2	760.9		1643.1	63.8	1706.9			
13 Mar	27.2	39.9		67.1	3.5	70.6	2	1	
14 Mar	14.5	37.5		52.0	6.8	58.8	1	2	
15 Mar	69.5	14.7		84.2	13.3	97.5	7	2	
16 Mar	51.6	56.9		108.5	11.7	120.2	6	2	
17 Mar	83.0	9.8		92.8	20.5	113.3	7	2	
TOTAL	10821.8	10043.3		20865.1	1699.8	22564.9	23	9	

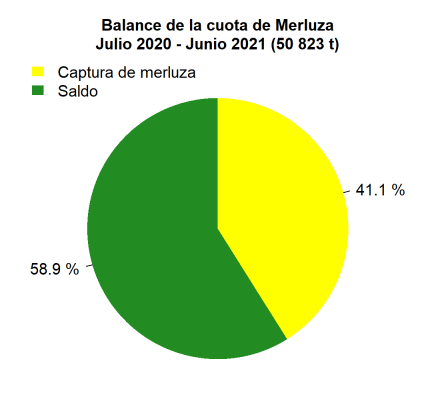
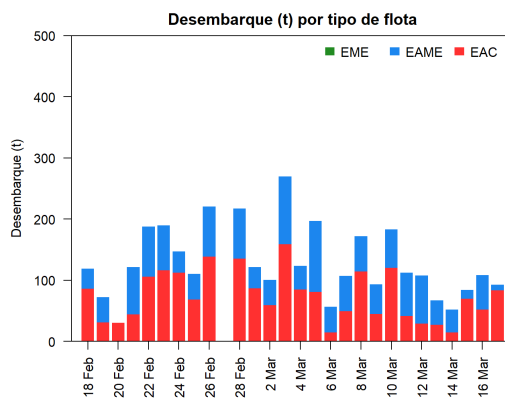
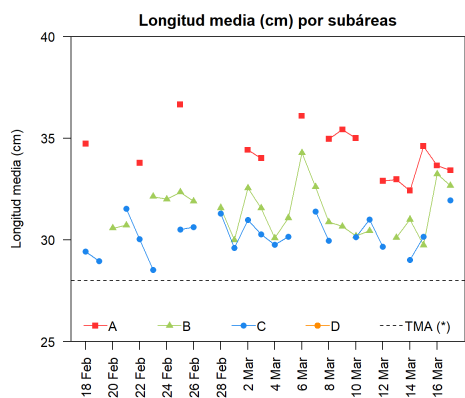
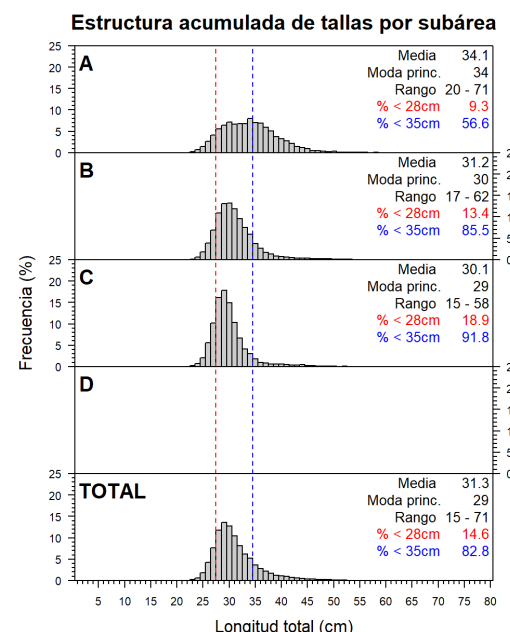
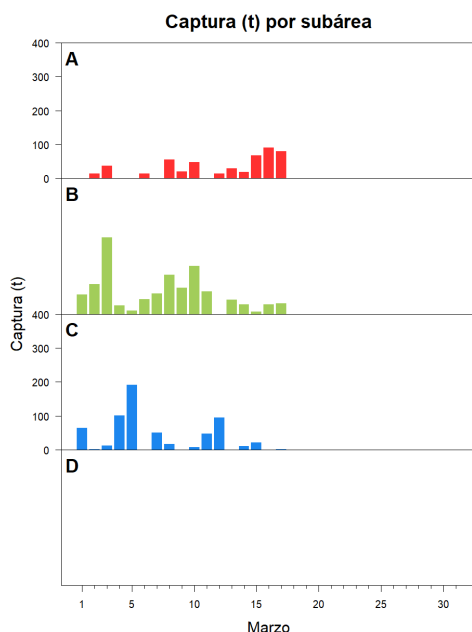
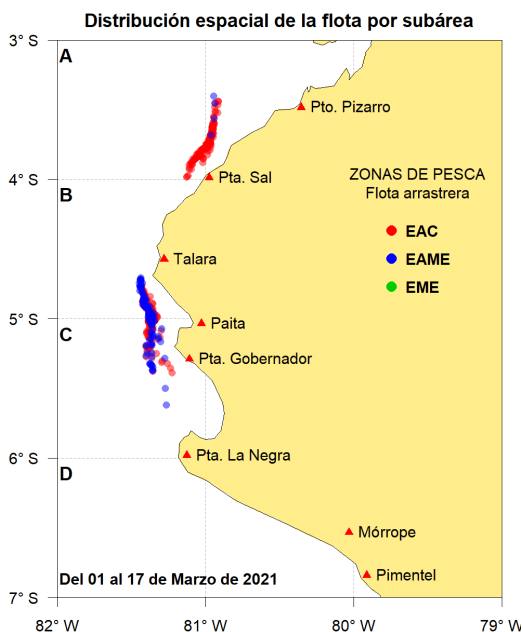

Estadísticas descriptivas de la estructura de tallas por subárea al 17 de marzo de 2021

	A				B				C				D			
	Rango	Moda	Media	% < 28cm	Rango	Moda	Media	% < 28cm	Rango	Moda	Media	% < 28cm	Rango	Moda	Media	% < 28cm
11-Mar					18 - 57	30	30.5	16.1	23 - 51	26	31	32				
12-Mar	21 - 53	30	32.9	9.5					23 - 50	29	29.7	18.7				
13-Mar	22 - 63	28	33	12.3	23 - 53	29	30.1	15.1								
14-Mar	23 - 60	30	32.4	16.1	24 - 55	29	31	12	15 - 57	29	29	20.9				
15-Mar	20 - 65	36	34.6	11.4	23 - 50	27	29.7	35.2	19 - 54	29	30.2	16.8				
16-Mar	23 - 71	28	33.7	16.7	24 - 51	30	33.2	4.8								
17-Mar	22 - 54	29	33.4	10.8	21 - 57	28	32.7	21.6	22 - 51	30	32	10.4				

Cifras preliminares.
(* Talla Mínima Autorizada)