



Reporte 1. Pesquería de Merluza

Al 23 de junio de 2020

Desembarque (t) de recursos demersales de la flota arrastrera

|              | INDUSTRIAL    |                |     | TOTAL          | OTROS         | TOTAL          | Número embarcaciones |          |     |
|--------------|---------------|----------------|-----|----------------|---------------|----------------|----------------------|----------|-----|
|              | EAC           | EAME           | EME | merluza        | demersales    |                | EAC                  | EAME     | EME |
| Jul. 2019    | 989.8         | 1167.2         |     | 2157           | 333.8         | 2490.8         |                      |          |     |
| Ago. 2019    | 1176.4        | 1732.7         |     | 2909.1         | 728.3         | 3637.4         |                      |          |     |
| Set. 2019    | 340.4         | 701.4          |     | 1041.8         | 148.6         | 1190.4         |                      |          |     |
| Oct. 2019    | 502.9         | 456.7          |     | 959.6          | 293.9         | 1253.5         |                      |          |     |
| Nov. 2019    | 264.8         | 368.2          |     | 633            | 180.3         | 813.3          |                      |          |     |
| Dic. 2019    | 364.1         | 915.5          |     | 1279.6         | 124.8         | 1404.4         |                      |          |     |
| Ene. 2020    | 257.7         | 423.7          |     | 681.4          | 60.5          | 741.9          |                      |          |     |
| Feb. 2020    | 444.3         | 814.2          |     | 1258.5         | 64.3          | 1322.8         |                      |          |     |
| Mar. 2020    | 18.7          | 52             |     | 70.7           | 90            | 160.7          |                      |          |     |
| Abr. 2020    | 340.2         | 820.4          |     | 1160.6         | 44.7          | 1205.3         |                      |          |     |
| May. 2020    | 718.5         | 1411.4         |     | 2129.9         | 125.1         | 2255           |                      |          |     |
| 01-18 Jun    | 596.6         | 1083.5         |     | 1680.1         | 161.9         | 1842           |                      |          |     |
| 19 Jun       | 43.7          | 41             |     | 84.7           | 2.3           | 87             | 3                    | 1        |     |
| 20 Jun       | 56.8          | 45.1           |     | 101.9          | 9.4           | 111.3          | 3                    | 1        |     |
| 21 Jun       |               |                |     |                |               |                |                      |          |     |
| 22 Jun       | 65.7          | 44.2           |     | 109.9          | 2.7           | 112.6          | 4                    | 1        |     |
| 23 Jun       | 41.7          | 111.4          |     | 153.1          | 12.1          | 165.2          | 2                    | 3        |     |
| <b>TOTAL</b> | <b>6222.3</b> | <b>10188.6</b> |     | <b>16410.9</b> | <b>2382.7</b> | <b>18793.6</b> | <b>12</b>            | <b>6</b> |     |

Distribución espacial de la flota por subárea

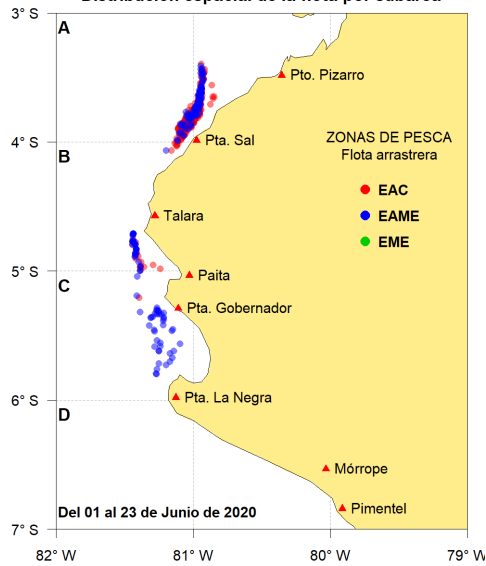

Captura (t) por subárea

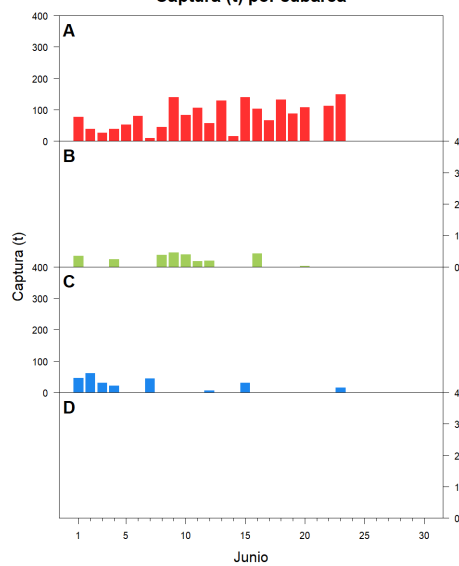

Estructura acumulada de tallas por subárea

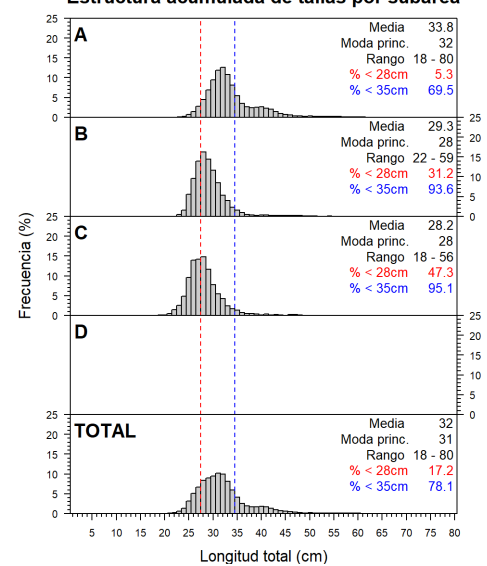

Longitud media (cm) por subáreas

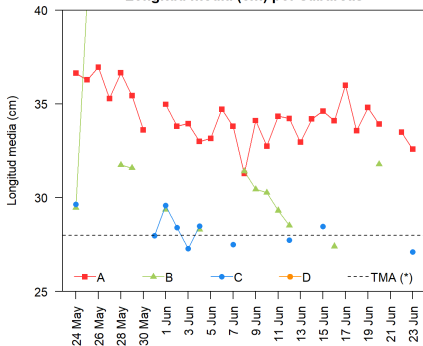

Desembarque (t) por tipo de flota

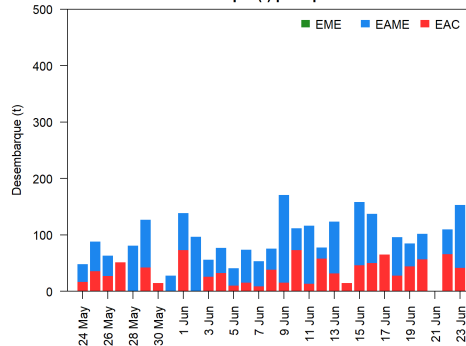

Balance de la cuota de Merluza Julio 2019 - Junio 2020 (58 766 t)

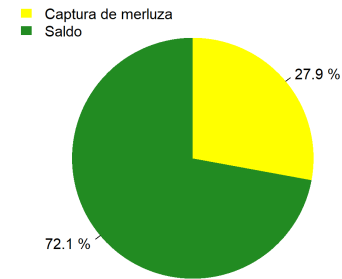

Estadísticas descriptivas de la estructura de tallas por subárea al 23 de junio de 2020

|        | A       |      |       |        | B       |      |       |        | C       |      |       |        | D     |      |       |        |
|--------|---------|------|-------|--------|---------|------|-------|--------|---------|------|-------|--------|-------|------|-------|--------|
|        | Rango   | Moda | Media | %<28cm | Rango   | Moda | Media | %<28cm | Rango   | Moda | Media | %<28cm | Rango | Moda | Media | %<28cm |
| 17-Jun | 24 - 61 | 32   | 36    | 2.1    |         |      |       |        |         |      |       |        |       |      |       |        |
| 18-Jun | 22 - 63 | 32   | 33.6  | 3.9    |         |      |       |        |         |      |       |        |       |      |       |        |
| 19-Jun | 23 - 69 | 33   | 34.8  | 3.6    |         |      |       |        |         |      |       |        |       |      |       |        |
| 20-Jun | 22 - 73 | 32   | 33.9  | 4.8    | 24 - 49 | 30   | 31.8  | 8.4    |         |      |       |        |       |      |       |        |
| 21-Jun |         |      |       |        |         |      |       |        |         |      |       |        |       |      |       |        |
| 22-Jun | 24 - 64 | 32   | 33.5  | 4      |         |      |       |        |         |      |       |        |       |      |       |        |
| 23-Jun | 22 - 65 | 32   | 32.6  | 6.8    |         |      |       |        | 21 - 48 | 26   | 27.1  | 63.9   |       |      |       |        |

Cifras preliminares.

(\*) Talla Mínima Autorizada

No se realizaron desembarques el 21 de Junio 2020