



Reporte 1. Pesquería de Merluza

Al 26 de abril de 2021

Desembarque (t) de recursos demersales de la flota arrastrera

|              | INDUSTRIAL     |                |     | TOTAL          | OTROS       | TOTAL          | Número embarcaciones |          |     |
|--------------|----------------|----------------|-----|----------------|-------------|----------------|----------------------|----------|-----|
|              | EAC            | EAME           | EME | merluza        | demersales  |                | EAC                  | EAME     | EME |
| Jul. 2020    | 1574.7         | 1235.5         |     | 2810.2         | 284.1       | 3094.3         |                      |          |     |
| Ago. 2020    | 1824.4         | 1771.3         |     | 3595.7         | 176.6       | 3772.3         |                      |          |     |
| Set. 2020    | 466.3          | 391.6          |     | 857.9          | 45.4        | 903.3          |                      |          |     |
| Oct. 2020    | 291.5          | 512.2          |     | 803.7          | 144         | 947.7          |                      |          |     |
| Nov. 2020    | 968.6          | 1219.1         |     | 2187.7         | 389         | 2576.7         |                      |          |     |
| Dic. 2020    | 1208.9         | 1403.8         |     | 2612.7         | 261.5       | 2874.2         |                      |          |     |
| Ene. 2021    | 1740.2         | 1340.1         |     | 3080.3         | 204.3       | 3284.6         |                      |          |     |
| Feb. 2021    | 1619.2         | 1250           |     | 2869.2         | 75.3        | 2944.5         |                      |          |     |
| Mar. 2021    | 1792.9         | 1526.4         |     | 3319.3         | 237.2       | 3556.5         |                      |          |     |
| 01-21 Abr    | 1109.3         | 957.3          |     | 2066.6         | 210         | 2276.6         |                      |          |     |
| 22 Abr       | 147.1          | 112.1          |     | 259.2          | 17.2        | 276.4          | 12                   | 3        |     |
| 23 Abr       | 70.8           | 72.2           |     | 143            | 56.4        | 199.4          | 11                   | 2        |     |
| 24 Abr       |                |                |     |                |             |                |                      |          |     |
| 25 Abr       |                |                |     |                |             |                |                      |          |     |
| 26 Abr       | 159.3          | 138.3          |     | 297.6          | 13          | 310.6          | 14                   | 4        |     |
| <b>TOTAL</b> | <b>12973.2</b> | <b>11929.9</b> |     | <b>24903.1</b> | <b>2114</b> | <b>27017.1</b> | <b>37</b>            | <b>9</b> |     |

Distribución espacial de la flota por subárea

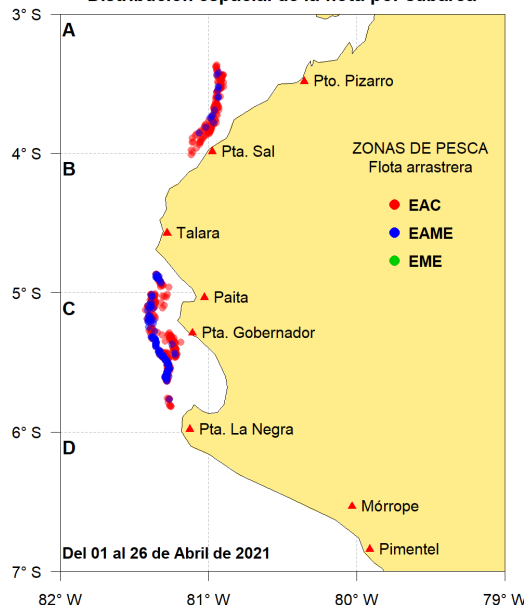

Desembarque (t) por subárea

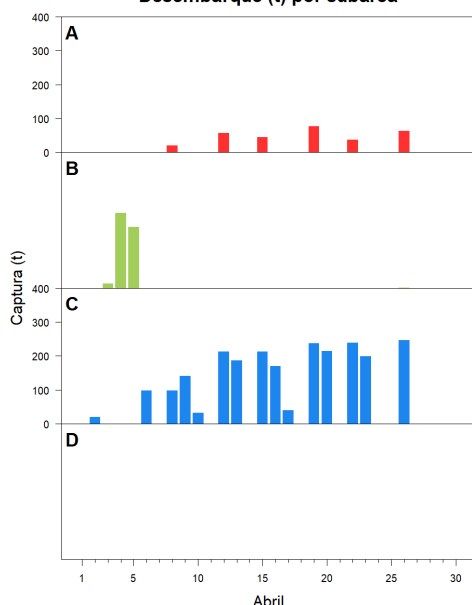

Estructura acumulada de tallas por subárea

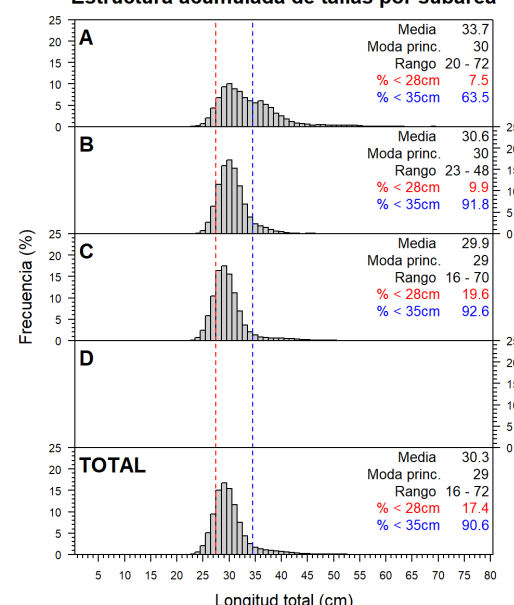

Longitud media (cm) por subáreas

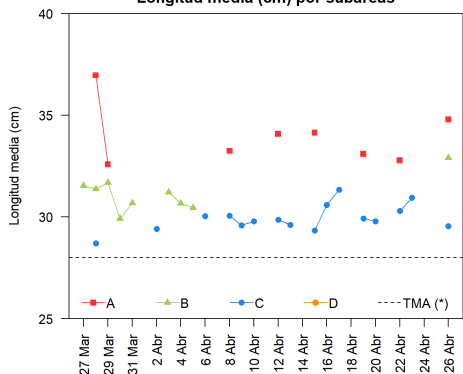

Desembarque (t) por tipo de flota

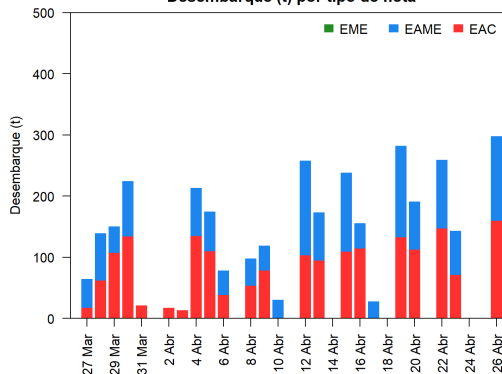

Balance de la cuota de Merluza Julio 2020 - Junio 2021 (50 823 t)

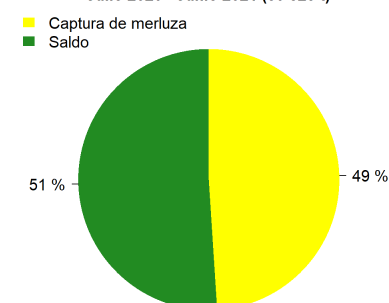

Estadísticas descriptivas de la estructura de tallas por subárea al 26 de abril de 2021

|        | A       |      |       |        | B       |      |       |        | C       |      |       |        | D     |      |       |        |
|--------|---------|------|-------|--------|---------|------|-------|--------|---------|------|-------|--------|-------|------|-------|--------|
|        | Rango   | Moda | Media | %<28cm | Rango   | Moda | Media | %<28cm | Rango   | Moda | Media | %<28cm | Rango | Moda | Media | %<28cm |
| 20-Abr |         |      |       |        |         |      |       |        | 22 - 57 | 30   | 29.8  | 24.3   |       |      |       |        |
| 21-Abr |         |      |       |        |         |      |       |        |         |      |       |        |       |      |       |        |
| 22-Abr | 20 - 58 | 30   | 32.8  | 6.6    |         |      |       |        | 22 - 56 | 30   | 30.3  | 10.3   |       |      |       |        |
| 23-Abr |         |      |       |        |         |      |       |        | 22 - 57 | 30   | 31    | 7.7    |       |      |       |        |
| 24-Abr |         |      |       |        |         |      |       |        |         |      |       |        |       |      |       |        |
| 25-Abr |         |      |       |        |         |      |       |        |         |      |       |        |       |      |       |        |
| 26-Abr | 22 - 70 | 31   | 34.8  | 3.8    | 25 - 48 | 32   | 32.9  | 4.3    | 23 - 59 | 29   | 29.6  | 23.4   |       |      |       |        |

Cifras preliminares.

(\*) Talla Mínima Autorizada

Los días 21, 24 y 25 de abril no hubo desembarque del recurso merluza.