



Reporte 1. Pesquería de Merluza

Al 27 de mayo de 2021

Desembarque (t) de recursos demersales de la flota arrastrera

| | INDUSTRIAL | | | TOTAL | OTROS | TOTAL | Número embarcaciones | | |
|--------------|----------------|----------------|-----|----------------|---------------|----------------|----------------------|-----------|-----|
| | EAC | EAME | EME | merluza | demersales | | EAC | EAME | EME |
| Jul. 2020 | 1574.7 | 1235.5 | | 2810.2 | 284.1 | 3094.3 | | | |
| Ago. 2020 | 1824.4 | 1771.3 | | 3595.7 | 176.6 | 3772.3 | | | |
| Set. 2020 | 466.3 | 391.6 | | 857.9 | 45.4 | 903.3 | | | |
| Oct. 2020 | 291.5 | 512.2 | | 803.7 | 144.0 | 947.7 | | | |
| Nov. 2020 | 968.6 | 1219.1 | | 2187.7 | 389.0 | 2576.7 | | | |
| Dic. 2020 | 1208.9 | 1403.8 | | 2612.7 | 261.5 | 2874.2 | | | |
| Ene. 2021 | 1740.2 | 1340.1 | | 3080.3 | 204.3 | 3284.6 | | | |
| Feb. 2021 | 1619.2 | 1250.0 | | 2869.2 | 75.3 | 2944.5 | | | |
| Mar. 2021 | 1792.9 | 1526.4 | | 3319.3 | 237.2 | 3556.5 | | | |
| Abr. 2021 | 1714.7 | 1570.4 | | 3285.1 | 315.8 | 3600.9 | | | |
| 01-22 May | 1010.0 | 1177.6 | | 2187.6 | 241.4 | 2429.0 | | | |
| 23 May | 58.9 | 98.5 | | 157.4 | 7.8 | 165.2 | 5 | 3 | |
| 24 May | 131.0 | 74.8 | | 205.8 | 13.5 | 219.3 | 10 | 2 | |
| 25 May | 121.6 | 74.4 | | 196.0 | 4.6 | 200.6 | 9 | 2 | |
| 26 May | 98.0 | 122.9 | | 220.9 | 23.9 | 244.8 | 9 | 3 | |
| 27 May | 122.7 | 122.6 | | 245.3 | 4.4 | 249.7 | 9 | 3 | |
| TOTAL | 14743.6 | 13891.2 | | 28634.8 | 2428.8 | 31063.6 | 42 | 13 | |

Distribución espacial de la flota por subárea

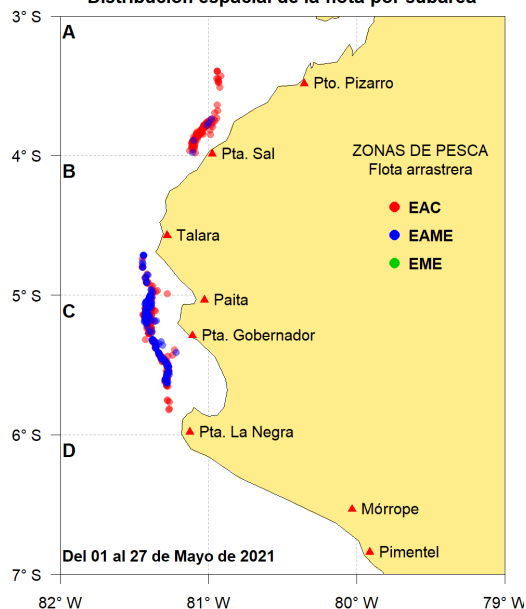

Desembarque (t) por subárea

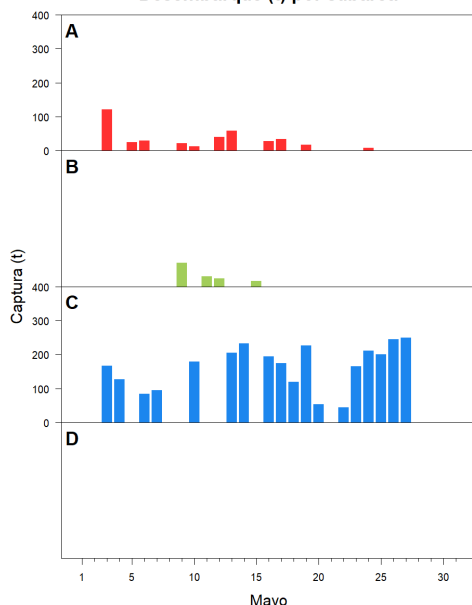

Estructura acumulada de tallas por subárea

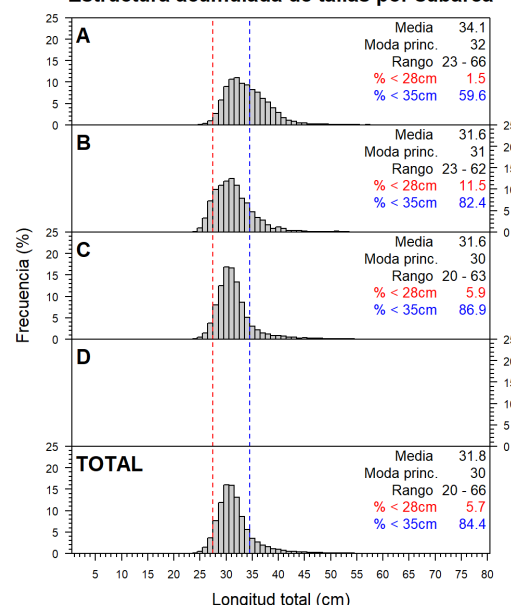

Longitud media (cm) por subáreas

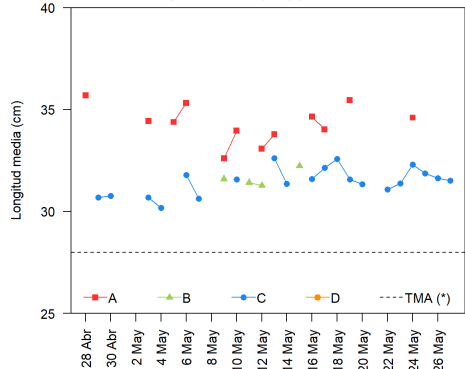

Desembarque (t) por tipo de flota

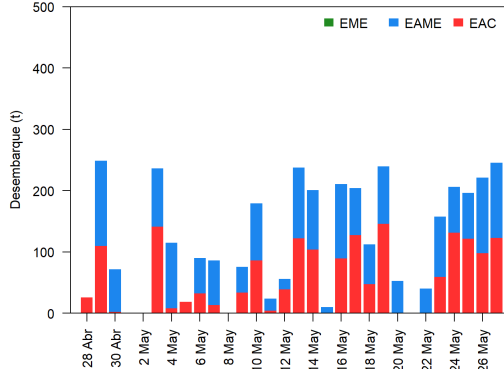

Balace de la cuota de Merluza Julio 2020 - Junio 2021 (50 823 t)

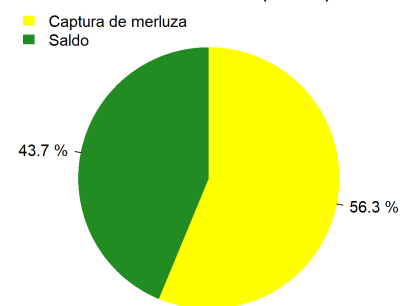

Estadísticas descriptivas de la estructura de tallas por subárea al 27 de mayo de 2021

| | A | | | | B | | | | C | | | | D | | | |
|--------|---------|------|-------|----------|-------|------|-------|----------|---------|------|-------|----------|-------|------|-------|----------|
| | Rango | Moda | Media | % < 28cm | Rango | Moda | Media | % < 28cm | Rango | Moda | Media | % < 28cm | Rango | Moda | Media | % < 28cm |
| 21-May | | | | | | | | | | | | | | | | |
| 22-May | | | | | | | | | 22 - 54 | 31 | 31.1 | 5.5 | | | | |
| 23-May | | | | | | | | | 23 - 57 | 30 | 31.4 | 9.2 | | | | |
| 24-May | 26 - 61 | 31 | 34.6 | 1.4 | | | | | 22 - 59 | 31 | 32.3 | 1.7 | | | | |
| 25-May | | | | | | | | | 25 - 58 | 31 | 31.9 | 1.3 | | | | |
| 26-May | | | | | | | | | 24 - 57 | 31 | 31.6 | 3.3 | | | | |
| 27-May | | | | | | | | | 23 - 56 | 31 | 31.5 | 5.8 | | | | |

Cifras preliminares.

(*) Talla Mínima Autorizada

El día 21 no hubo desembarque del recurso merluza.