



Reporte 1. Pesquería de Merluza

Al 30 de julio de 2020

Desembarque (t) de recursos demersales de la flota arrastrera

|              | INDUSTRIAL    |               |     | TOTAL         | OTROS        | TOTAL         | Número embarcaciones |          |     |
|--------------|---------------|---------------|-----|---------------|--------------|---------------|----------------------|----------|-----|
|              | EAC           | EAME          | EME | merluza       | demersales   |               | EAC                  | EAME     | EME |
| 01-25 Jul    | 1194.2        | 1058          |     | 2252.2        | 257.3        | 2509.5        |                      |          |     |
| 26 Jul       | 13.5          |               |     | 13.5          |              | 13.5          | 1                    |          |     |
| 27 Jul       | 71.1          | 44.4          |     | 115.5         | 7.2          | 122.7         | 4                    | 1        |     |
| 28 Jul       | 30.6          | 46.3          |     | 76.9          | 8.8          | 85.7          | 2                    | 1        |     |
| 29 Jul       | 124.6         |               |     | 124.6         | 1.8          | 126.4         | 7                    |          |     |
| 30 Jul       | 55.8          | 86.9          |     | 142.7         | 7.7          | 150.4         | 3                    | 2        |     |
| <b>TOTAL</b> | <b>1489.8</b> | <b>1235.6</b> |     | <b>2725.4</b> | <b>282.8</b> | <b>3008.2</b> | <b>17</b>            | <b>4</b> |     |

Distribución espacial de la flota por subárea

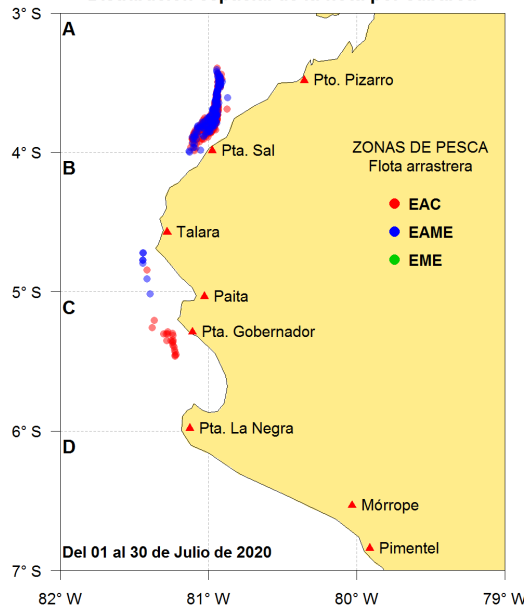

Captura (t) por subárea

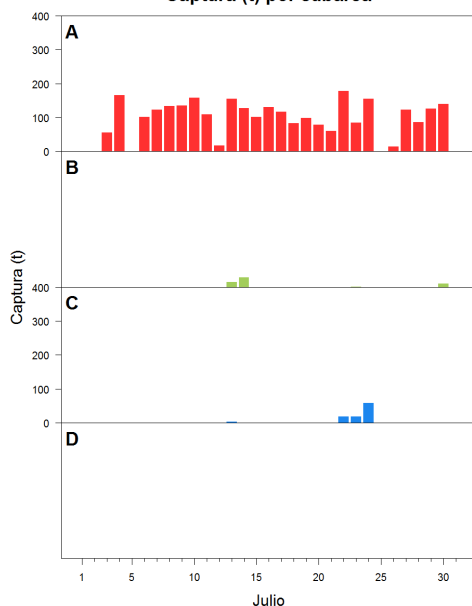

Estructura acumulada de tallas por subárea

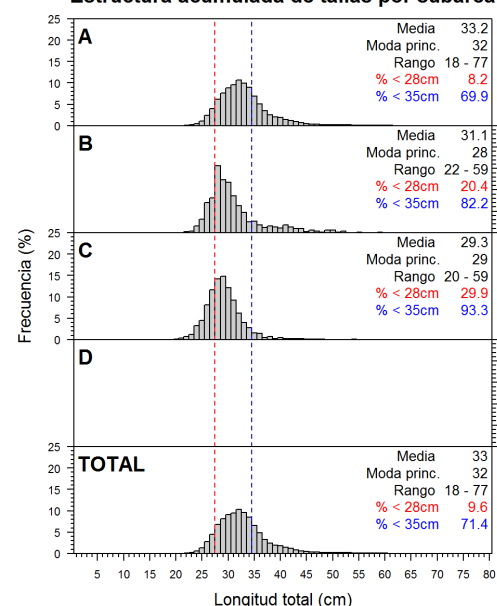

Longitud media (cm) por subáreas

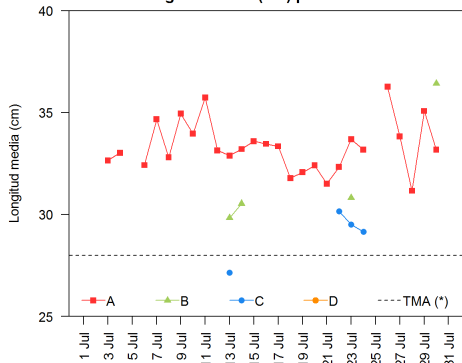

Desembarque (t) por tipo de flota

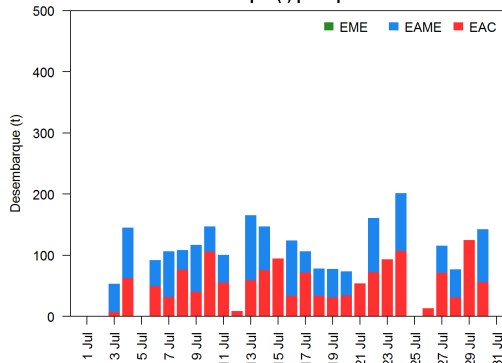

Balance de la cuota de Merluza Julio 2020 - Junio 2021 (50 823 t)

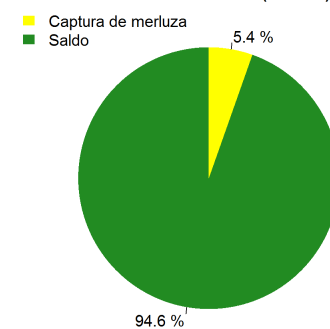

Estadísticas descriptivas de la estructura de tallas por subárea al 30 de julio de 2020

|        | A       |      |       |        | B       |      |       |        | C       |      |       |        | D     |      |       |        |
|--------|---------|------|-------|--------|---------|------|-------|--------|---------|------|-------|--------|-------|------|-------|--------|
|        | Rango   | Moda | Media | %<28cm | Rango   | Moda | Media | %<28cm | Rango   | Moda | Media | %<28cm | Rango | Moda | Media | %<28cm |
| 24-Jul | 22 - 67 | 32   | 33.2  | 12.5   |         |      |       |        | 20 - 59 | 28   | 29.1  | 34.1   |       |      |       |        |
| 25-Jul |         |      |       |        |         |      |       |        |         |      |       |        |       |      |       |        |
| 26-Jul | 25 - 51 | 35   | 36.3  | 2      |         |      |       |        |         |      |       |        |       |      |       |        |
| 27-Jul | 21 - 70 | 30   | 33.8  | 12.4   |         |      |       |        |         |      |       |        |       |      |       |        |
| 28-Jul | 20 - 60 | 28   | 31.2  | 23.4   |         |      |       |        |         |      |       |        |       |      |       |        |
| 29-Jul | 23 - 64 | 34   | 35.1  | 5.2    |         |      |       |        |         |      |       |        |       |      |       |        |
| 30-Jul | 18 - 64 | 33   | 33.2  | 11.9   | 24 - 59 | 30   | 36.4  | 10.1   |         |      |       |        |       |      |       |        |

Cifras preliminares.

(\*) Talla Mínima Autorizada

El día 25 no se registró desembarque del recurso merluza