



Reporte 1. Pesquería de Merluza

Al 30 de octubre de 2020

Desembarque (t) de recursos demersales de la flota arrastrera

| | INDUSTRIAL | | | TOTAL | OTROS | TOTAL | Número embarcaciones | | |
|--------------|-------------|---------------|-----|---------------|--------------|---------------|----------------------|----------|-----|
| | EAC | EAME | EME | merluza | demersales | | EAC | EAME | EME |
| jul 2020 | 1574.7 | 1235.5 | | 2810.2 | 284.1 | 3094.3 | | | |
| ago 2020 | 1824.4 | 1771.3 | | 3595.7 | 176.6 | 3772.3 | | | |
| sep 2020 | 466.3 | 391.6 | | 857.9 | 45.4 | 903.3 | | | |
| 01-25 Oct | 188.3 | 268.9 | | 457.2 | 90.5 | 547.7 | | | |
| 26 Oct | | | | | | | | | |
| 27 Oct | 17.1 | 72.1 | | 89.2 | 27.7 | 116.9 | 4 | 2 | |
| 28 Oct | 45.3 | 49.9 | | 95.2 | 21.2 | 116.4 | 5 | 2 | |
| 29 Oct | 38.9 | | | 38.9 | 0.6 | 39.5 | 3 | | |
| 30 Oct | | 81.5 | | 81.5 | 2 | 83.5 | | 2 | |
| TOTAL | 4155 | 3870.8 | | 8025.8 | 648.1 | 8673.9 | 12 | 6 | |

Distribución espacial de la flota por subárea

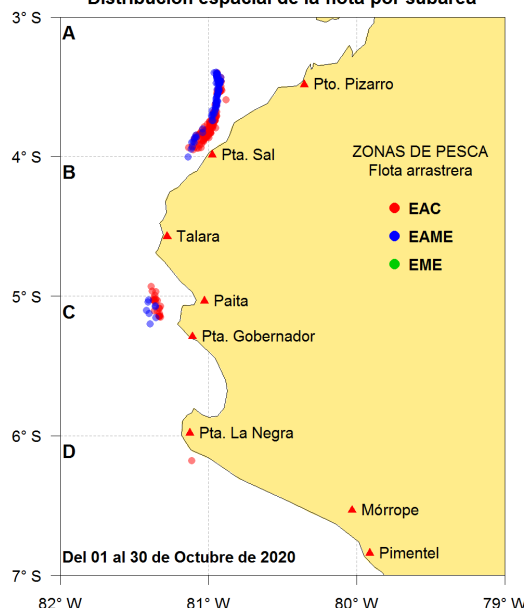

Captura (t) por subárea

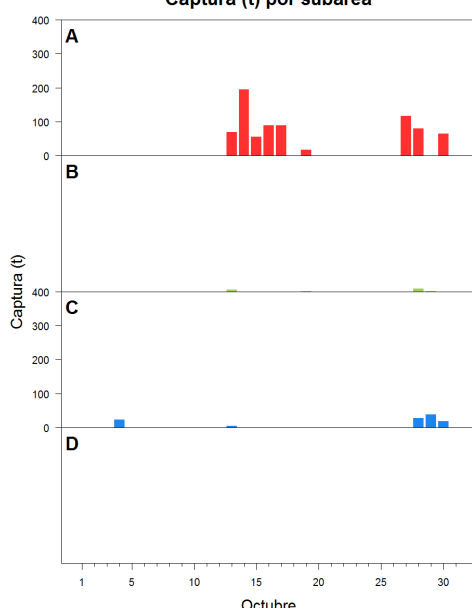

Estructura acumulada de tallas por subárea

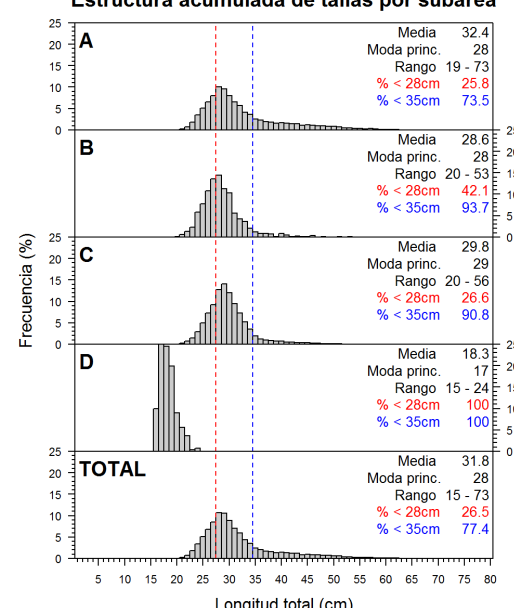

Longitud media (cm) por subáreas

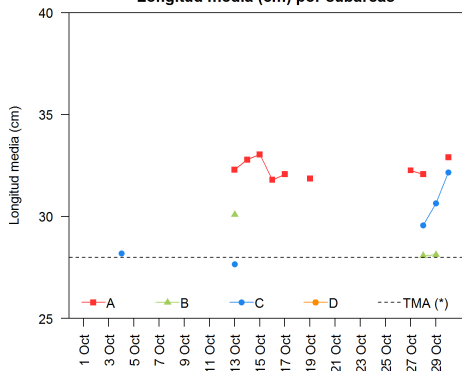

Desembarque (t) por tipo de flota

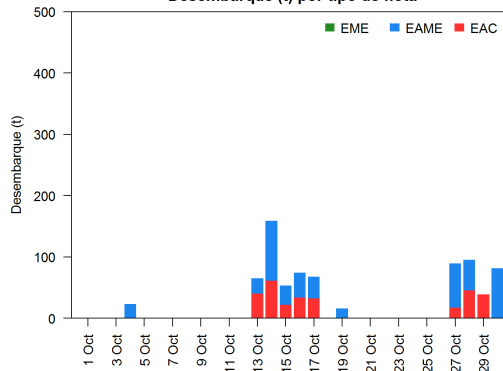

Balace de la cuota de Merluza Julio 2020 - Junio 2021 (50 823 t)

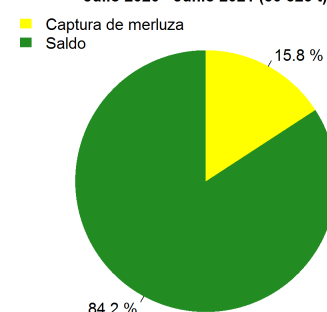

Estadísticas descriptivas de la estructura de tallas por subárea al 30 de octubre de 2020

| | A | | | | B | | | | C | | | | D | | | |
|--------|---------|------|-------|-------------|---------|------|-------|-------------|---------|------|-------|-------------|---------|------|-------|------------|
| | Rango | Moda | Media | %<28cm | Rango | Moda | Media | %<28cm | Rango | Moda | Media | %<28cm | Rango | Moda | Media | %<28cm |
| 24-Oct | | | | | | | | | | | | | | | | |
| 25-Oct | | | | | | | | | | | | | | | | |
| 26-Oct | | | | | | | | | | | | | | | | |
| 27-Oct | 20 - 66 | 29 | 32.3 | 25 | | | | | | | | | 15 - 24 | 17 | 18.3 | 100 |
| 28-Oct | 20 - 66 | 28 | 32.1 | 31 | 21 - 46 | 27 | 28.1 | 45.5 | 20 - 48 | 29 | 29.6 | 27.2 | | | | |
| 29-Oct | | | | | 21 - 40 | 28 | 28.1 | 50.4 | 21 - 51 | 29 | 30.7 | 17.3 | | | | |
| 30-Oct | 19 - 62 | 29 | 32.9 | 24.9 | | | | | 22 - 56 | 31 | 32.2 | 16.3 | | | | |

Cifras preliminares.

(*) Talla Mínima Autorizada

Los días del 24 al 26 de octubre no se registro desembarque del recurso merluza.