



Reporte 1. Pesquería de Merluza
Al 2 de marzo de 2023

Desembarque (t) de recursos demersales de la flota arrastrera

| | INDUSTRIAL | | | TOTAL | OTROS | TOTAL | Número embarcaciones | | |
|--------------|---------------|-------------|-------------|----------------|---------------|----------------|----------------------|----------|-----|
| | EAC | EAME | EME | merluza | demersales | | EAC | EAME | EME |
| Jul. 2022 | 1170.9 | 1172.5 | | 2343.4 | 1025.3 | 3368.7 | | | |
| Ago. 2022 | 1247.1 | 1206.7 | | 2453.8 | 1501.2 | 3955 | | | |
| Set. 2022 | 1434.6 | 1303.4 | | 2738 | 735.9 | 3473.9 | | | |
| Oct. 2022 | 566 | 696.4 | | 1262.4 | 876.6 | 2139 | | | |
| Nov. 2022 | 365.5 | 114.9 | | 480.4 | 575.3 | 1055.7 | | | |
| Dic. 2022 | 132.2 | 218.9 | | 351.1 | 300.8 | 651.9 | | | |
| Ene. 2023 | 163.8 | 272.2 | 17.4 | 453.4 | 97.9 | 551.3 | | | |
| Feb. 2023 | 436.5 | 654.4 | 21.8 | 1112.7 | 113.8 | 1226.5 | | | |
| 1 Mar | | 26.6 | | 26.6 | | 26.6 | | 1 | |
| 2 Mar | | | | | | | | | |
| TOTAL | 5516.6 | 5666 | 39.2 | 11221.8 | 5226.8 | 16448.6 | | 1 | |

Distribución espacial de la flota por subárea

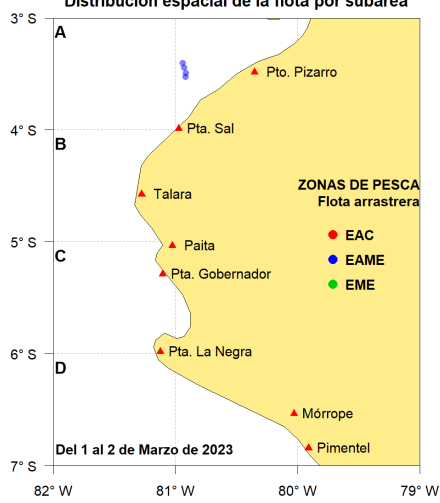

Captura (t) por subárea

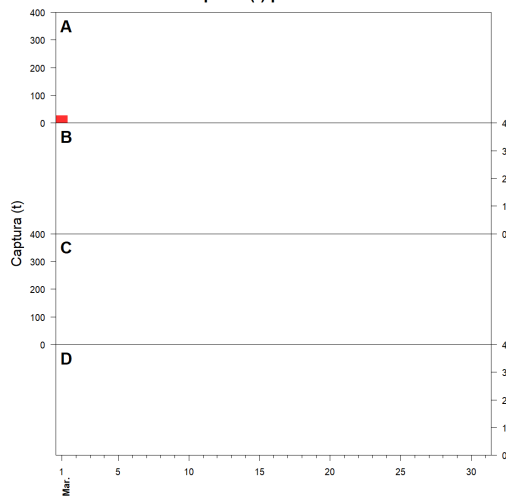

Estructura acumulada de tallas por subárea

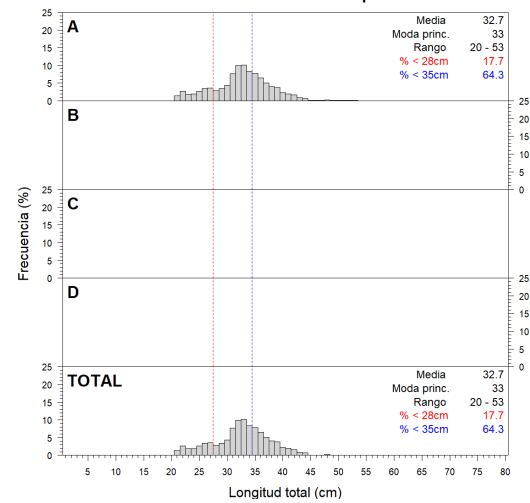

Longitud media (cm) por subáreas

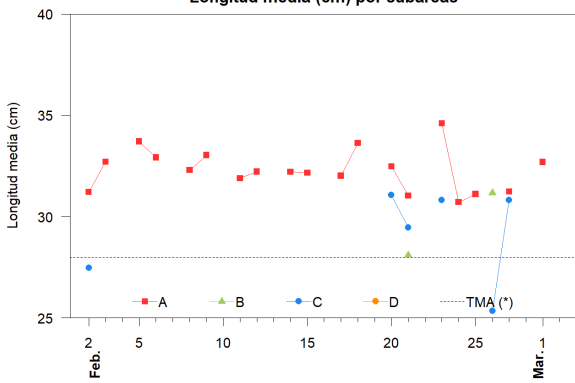

Desembarque (t) por tipo de flota

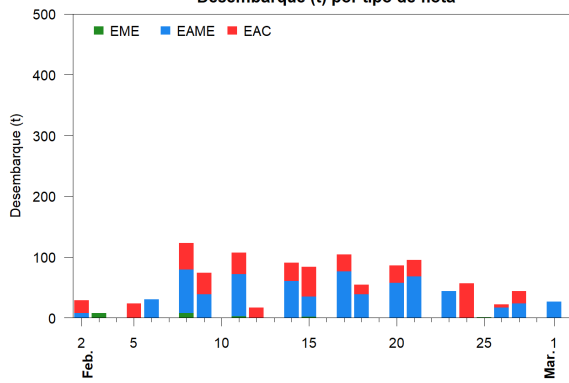

Balance de la cuota de Merluza
Julio 2022 - Junio 2023 (47 287 t)

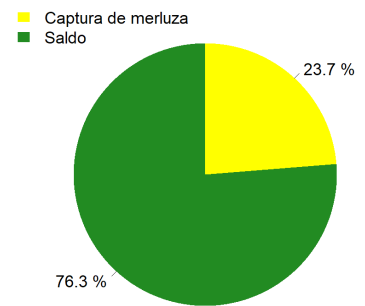

Estadísticas descriptivas de la estructura de tallas por subárea

| | A | | | | B | | | | C | | | | D | | | |
|--------|---------|------|-------|--------|---------|------|-------|--------|---------|------|-------|--------|-------|------|-------|--------|
| | Rango | Moda | Media | %<28cm | Rango | Moda | Media | %<28cm | Rango | Moda | Media | %<28cm | Rango | Moda | Media | %<28cm |
| 24-Feb | 19 - 48 | 32 | 30.7 | 23.7 | | | | | | | | | | | | |
| 25-Feb | 20 - 45 | 32 | 31.1 | 19.6 | | | | | | | | | | | | |
| 26-Feb | | | | | 20 - 60 | 30 | 31.2 | 21.7 | 18 - 52 | 22 | 25.4 | 72.1 | | | | |
| 27-Feb | 19 - 57 | 32 | 31.2 | 22.9 | | | | | 24 - 51 | 28 | 30.8 | 19.9 | | | | |
| 28-Feb | | | | | | | | | | | | | | | | |
| 1-Mar | 20 - 53 | 33 | 32.7 | 17.7 | | | | | | | | | | | | |
| 2-Mar | | | | | | | | | | | | | | | | |

Cifras preliminares.

(*) Talla Mínima Autorizada

El 28 de febrero y 02 de marzo, no hubo desembarque de la flota industrial.