



Reporte 1. Pesquería de Merluza  
Al 9 de septiembre de 2023

Desembarque (t) de recursos demersales de la flota arrastrera

|              | INDUSTRIAL |              |            | TOTAL        | OTROS         | TOTAL         | Número embarcaciones |          |          |
|--------------|------------|--------------|------------|--------------|---------------|---------------|----------------------|----------|----------|
|              | EAC        | EAME         | EME        | merluza      | demersales    |               | EAC                  | EAME     | EME      |
| Jul. 2023    | 5.2        | 128.0        | 1.3        | 134.5        | 321.9         | 456.4         |                      |          |          |
| Ago. 2023    | 3.5        | 317.0        | 0.6        | 321.1        | 531.5         | 852.6         |                      |          |          |
| 01-4 Sep     |            | 1.1          |            | 1.1          | 87.3          | 88.4          |                      |          |          |
| 5 Sep        |            | 9.6          |            | 9.6          | 22.0          | 31.6          |                      | 1        |          |
| 6 Sep        |            | 10.4         |            | 10.4         | 35.1          | 45.5          |                      | 2        |          |
| 7 Sep        |            | 22.9         |            | 22.9         | 5.1           | 28.0          |                      | 1        |          |
| 8 Sep        |            | 11.6         |            | 11.6         | 19.0          | 30.6          |                      | 1        | 1        |
| 9 Sep        |            | 5.0          |            | 5.0          | 3.5           | 8.5           |                      | 1        |          |
| <b>TOTAL</b> | <b>8.7</b> | <b>505.6</b> | <b>1.9</b> | <b>516.2</b> | <b>1025.4</b> | <b>1541.6</b> |                      | <b>6</b> | <b>1</b> |

Distribución espacial de la flota por subárea

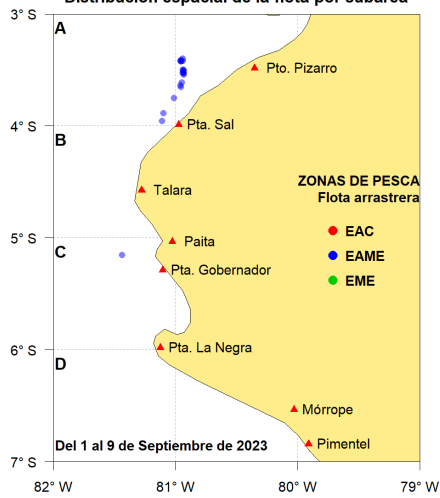

Captura (t) por subárea

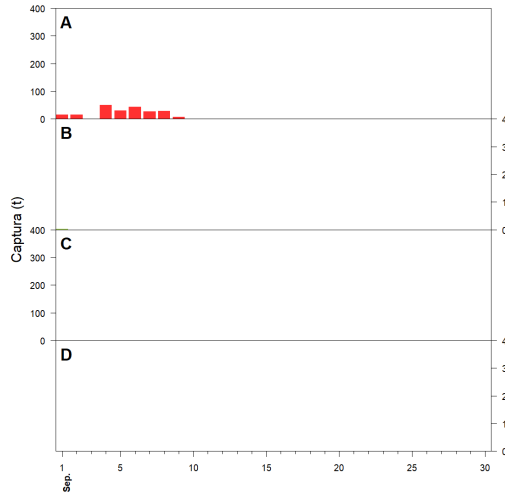

Estructura acumulada de tallas por subárea

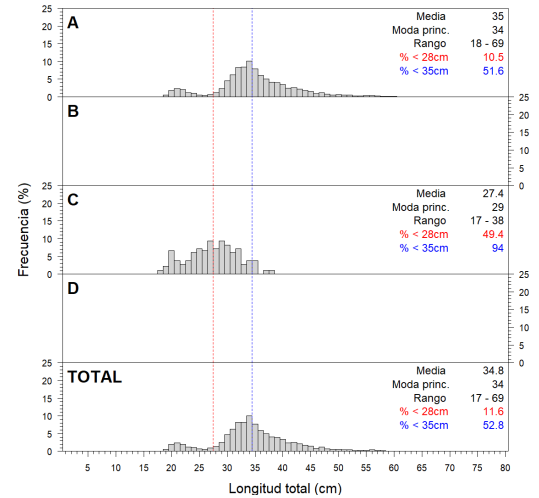

Longitud media (cm) por subáreas

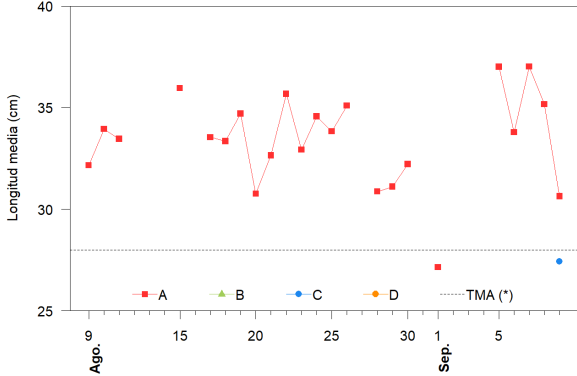

Desembarque (t) por tipo de flota

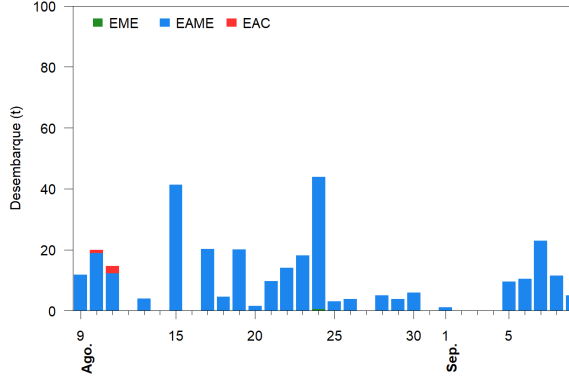

Balance de la cuota de Merluza  
Julio 2023 - Junio 2024 (10 000 t)

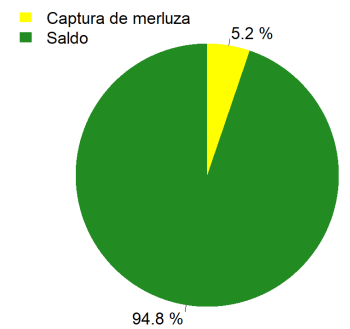

Estadísticas descriptivas de la estructura de tallas por subárea

|       | A       |      |       |             | B     |      |       |        | C       |      |       |             | D     |      |       |        |
|-------|---------|------|-------|-------------|-------|------|-------|--------|---------|------|-------|-------------|-------|------|-------|--------|
|       | Rango   | Moda | Media | %<28cm      | Rango | Moda | Media | %<28cm | Rango   | Moda | Media | %<28cm      | Rango | Moda | Media | %<28cm |
| 3-Sep |         |      |       |             |       |      |       |        |         |      |       |             |       |      |       |        |
| 4-Sep |         |      |       |             |       |      |       |        |         |      |       |             |       |      |       |        |
| 5-Sep | 20 - 66 | 34   | 37    | 2.3         |       |      |       |        |         |      |       |             |       |      |       |        |
| 6-Sep | 18 - 69 | 34   | 33.8  | 14.4        |       |      |       |        |         |      |       |             |       |      |       |        |
| 7-Sep | 20 - 66 | 34   | 37    | 1           |       |      |       |        |         |      |       |             |       |      |       |        |
| 8-Sep | 20 - 60 | 34   | 35.2  | 8.9         |       |      |       |        |         |      |       |             |       |      |       |        |
| 9-Sep | 19 - 58 | 31   | 30.6  | <b>33.5</b> |       |      |       |        | 17 - 38 | 29   | 27.4  | <b>49.4</b> |       |      |       |        |

Cifras preliminares.

(\*) Talla Mínima Autorizada

El 3 de septiembre sin desembarque de la flota industrial.

El 4 de septiembre, sin desembarque del recurso merluza.