



Reporte 1. Pesquería de Merluza
Al 10 de julio de 2022

Desembarque (t) de recursos demersales de la flota arrastrera

| | INDUSTRIAL | | | TOTAL | OTROS | TOTAL | Número embarcaciones | | |
|--------------|--------------|--------------|-----|--------------|--------------|--------------|----------------------|----------|----------|
| | EAC | EAME | EME | merluza | demersales | | EAC | EAME | EME |
| 01-5 Jul | 14.7 | 26.3 | | 41.0 | 90.0 | 131.0 | | | |
| 6 Jul | 29.4 | 45.3 | | 74.7 | 39.3 | 114.0 | 5 | 2 | |
| 7 Jul | 48.9 | 48.4 | | 97.3 | 95.3 | 192.6 | 9 | 2 | |
| 8 Jul | 8.3 | 51.4 | | 59.7 | 88.8 | 148.5 | 4 | 2 | 1 |
| 9 Jul | 51.0 | 46.3 | | 97.3 | 15.7 | 113.0 | 8 | 2 | |
| 10 Jul | 45.3 | 19.7 | | 65.0 | 105.6 | 170.6 | 7 | 1 | 1 |
| TOTAL | 197.6 | 237.4 | | 435.0 | 434.7 | 869.7 | 33 | 9 | 2 |

Distribución espacial de la flota por subárea

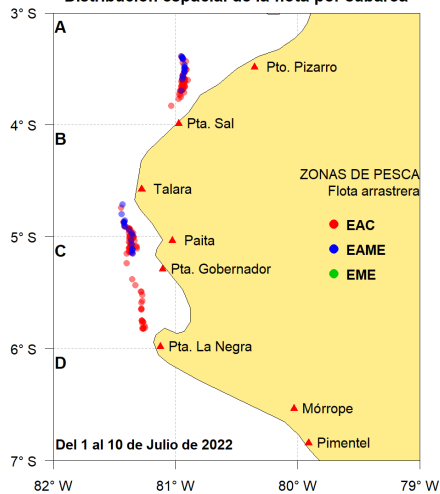

Captura (t) por subárea

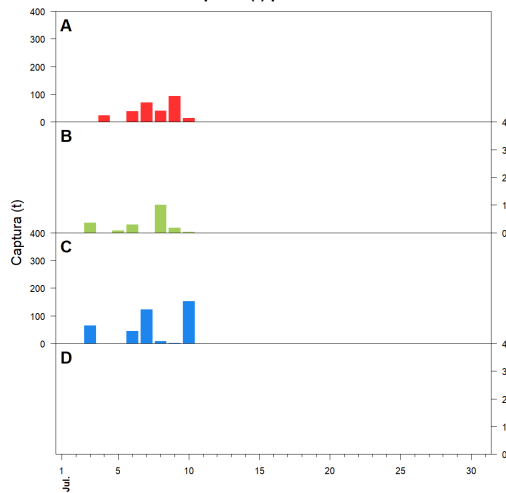

Estructura acumulada de tallas por subárea

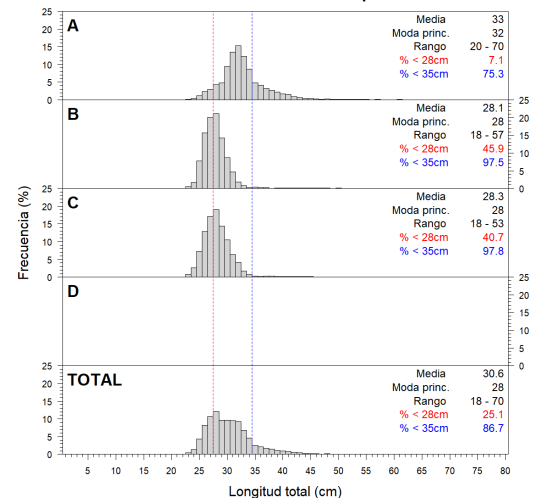

Longitud media (cm) por subáreas

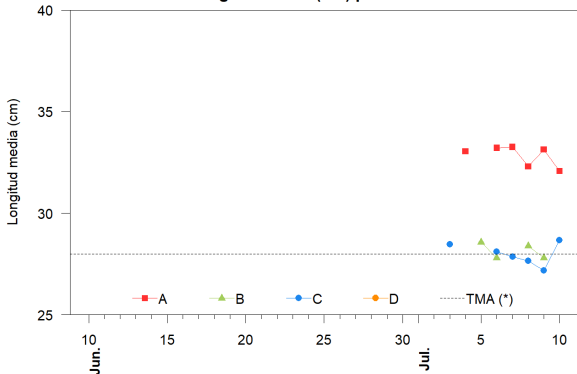

Desembarque (t) por tipo de flota

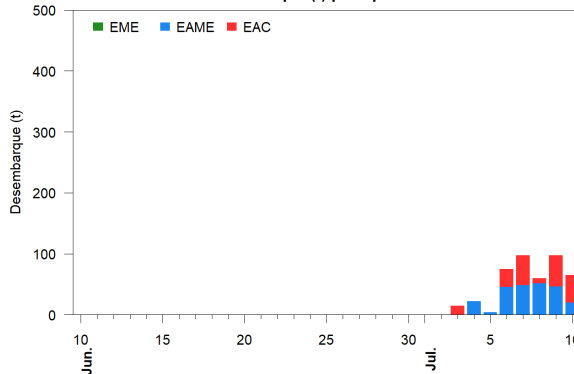

Balance de la cuota de Merluza
Julio 2022 - Junio 2023 (47 287 t)

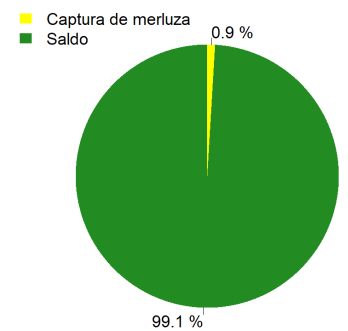

Estadísticas descriptivas de la estructura de tallas por subárea

| | A | | | | B | | | | C | | | | D | | | |
|--------|---------|------|-------|--------|---------|------|-------|--------|---------|------|-------|--------|-------|------|-------|--------|
| | Rango | Moda | Media | %<28cm | Rango | Moda | Media | %<28cm | Rango | Moda | Media | %<28cm | Rango | Moda | Media | %<28cm |
| 4-Jul | 24 - 56 | 32 | 33 | 3 | | | | | | | | | | | | |
| 5-Jul | | | | | 22 - 50 | 28 | 28.6 | 37.3 | | | | | | | | |
| 6-Jul | 23 - 61 | 32 | 33.2 | 4.7 | 22 - 48 | 28 | 27.8 | 49.5 | 22 - 45 | 27 | 28.1 | 45.8 | | | | |
| 7-Jul | 22 - 70 | 32 | 33.3 | 7.6 | | | | | 20 - 53 | 27 | 27.8 | 50.2 | | | | |
| 8-Jul | 20 - 68 | 31 | 32.3 | 10.8 | 19 - 57 | 28 | 28.4 | 42.9 | 24 - 34 | 28 | 27.6 | 47.2 | | | | |
| 9-Jul | 21 - 63 | 32 | 33.1 | 7.6 | 18 - 44 | 28 | 27.8 | 47.9 | 23 - 32 | 27 | 27.2 | 57.7 | | | | |
| 10-Jul | 23 - 55 | 31 | 32.1 | 3.2 | | | | | 18 - 48 | 28 | 28.7 | 34.1 | | | | |

Cifras preliminares.

(*) Talla Mínima Autorizada

La incidencia de los días 8 y 10 de julio, corresponde a la zona entre los 5° y los 5° 20'S.

El desembarque del día 9 de julio en la subárea C, corresponde a una muestra no representativa.