

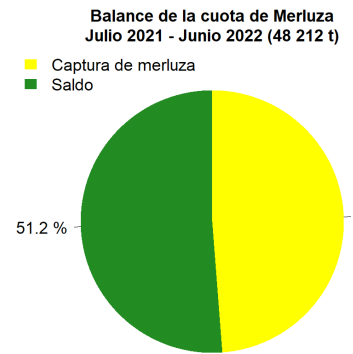

Reporte 1. Pesquería de Merluza
Al 10 de marzo de 2022

Desembarque (t) de recursos demersales de la flota arrastrera

	INDUSTRIAL			TOTAL	OTROS	TOTAL	Número embarcaciones		
	EAC	EAME	EME	merluza	demersales		EAC	EAME	EME
Jul. 2021	1308.7	1563.7	5.4	2877.8	621.0	3498.8			
Ago. 2021	2031.7	1950.9	3.6	3986.2	1327.1	5313.3			
Set. 2021	8.2	104.3	0.4	112.9	54.5	167.4			
Oct. 2021	440.7	521.7	1.7	964.1	233.7	1197.8			
Nov. 2021	1847.5	1765.0	11.7	3624.2	508.7	4132.9			
Dic. 2021	1746.2	2131.9	2.8	3880.9	969.0	4849.9			
Ene. 2022	1725.4	2002.9	8	3736.3	789.4	4525.7			
Feb. 2022	1681.5	1750.1	0.7	3432.3	737.9	4170.2			
01-5 Mar	158.1	229.6	0.2	387.9	30.7	418.6			
6 Mar	34.7	64.3		99.0	2.1	101.1	5	2	
7 Mar	106.8	108.4		215.2	3.6	218.8	7	3	
8 Mar	27.1	28.2		55.3	13.2	68.5	2	2	1
9 Mar	33.7	50.3		84.0	16.7	100.7	4	2	
10 Mar	16.9	57.1		74.0	12.9	86.9	3	2	1
TOTAL	11167.2	12328.4	34.5	23530.1	5320.5	28850.6	21	11	2

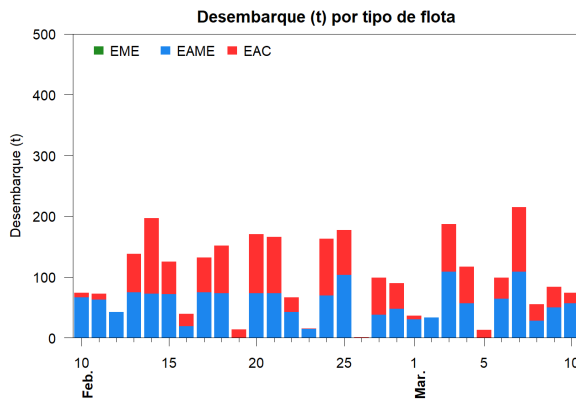
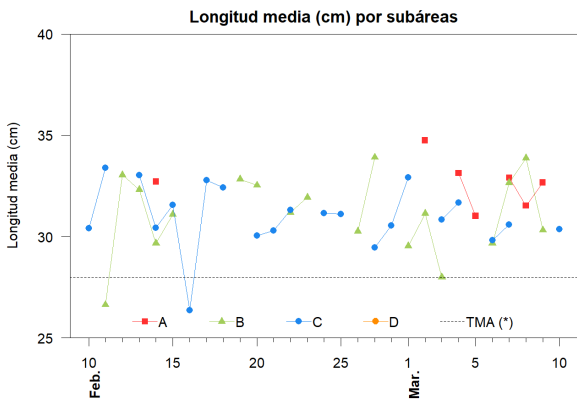
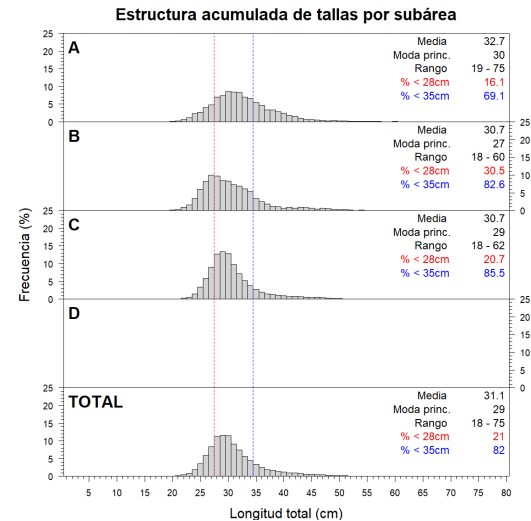
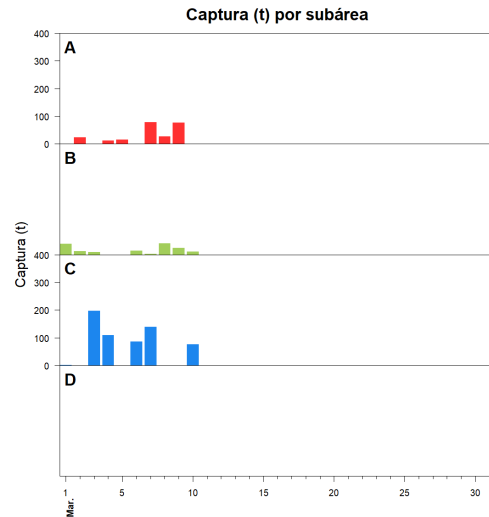
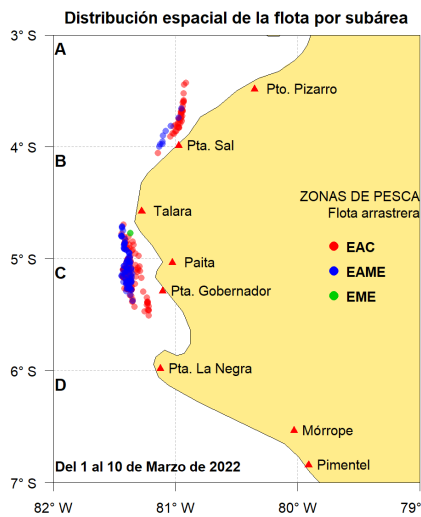

Estadísticas descriptivas de la estructura de tallas por subárea

	A				B				C				D			
	Rango	Moda	Media	%<28cm	Rango	Moda	Media	%<28cm	Rango	Moda	Media	%<28cm	Rango	Moda	Media	%<28cm
4-Mar	23 - 50	32	33.1	16.9					22 - 51	30	31.7	15.2				
5-Mar	21 - 53	31	31	23.1												
6-Mar					22 - 52	27	29.7	35.8	20 - 62	28	29.8	25.2				
7-Mar	20 - 56	33	32.9	14.8	20 - 49	33	32.6	8.5	19 - 60	29	30.6	18.5				
8-Mar	23 - 53	30	31.5	14.7	20 - 58	32	33.9	14.8								
9-Mar	20 - 67	30	32.7	17.1	18 - 57	26	30.3	35.6								
10-Mar									18 - 55	29	30.4	22.6				

Cifras preliminares.

(*) Talla Mínima Autorizada