



Reporte 1. Pesquería de Merluza  
Al 11 de febrero de 2024

Desembarque (t) de recursos demersales de la flota arrastrera

|              | INDUSTRIAL   |               |             | TOTAL         | OTROS         | TOTAL       | Número embarcaciones |          |          |
|--------------|--------------|---------------|-------------|---------------|---------------|-------------|----------------------|----------|----------|
|              | EAC          | EAME          | EME         | merluza       | demersales    |             | EAC                  | EAME     | EME      |
| Jul. 2023    | 5.2          | 128           | 1.3         | 134.5         | 321.9         | 456.4       |                      |          |          |
| Ago. 2023    | 3.5          | 317           | 0.6         | 321.1         | 531.5         | 852.6       |                      |          |          |
| Set. 2023    | 18.3         | 383           | 0.4         | 401.7         | 454           | 855.7       |                      |          |          |
| Oct. 2023    | 12.8         | 170.4         | 4.2         | 187.4         | 27.6          | 215         |                      |          |          |
| Nov. 2023    | 41.4         | 288.9         | 2.9         | 333.2         | 58.6          | 391.8       |                      |          |          |
| Dic. 2023    | 142.2        | 460.3         |             | 602.5         | 45.2          | 647.7       |                      |          |          |
| Ene. 2024    | 149.8        | 371.8         |             | 521.6         | 139.9         | 661.5       |                      |          |          |
| 01-6 Feb     | 15           | 102.2         |             | 117.2         | 13.5          | 130.7       |                      |          |          |
| 7 Feb        |              |               |             |               |               |             |                      |          |          |
| 8 Feb        | 10.7         | 24.5          | 1           | 36.2          | 13.5          | 49.7        | 1                    | 1        | 1        |
| 9 Feb        |              |               |             |               |               |             |                      |          |          |
| 10 Feb       |              |               |             |               |               |             |                      |          |          |
| 11 Feb       | 12.3         | 23.4          |             | 35.7          | 2.2           | 37.9        | 1                    | 1        |          |
| <b>TOTAL</b> | <b>411.2</b> | <b>2269.5</b> | <b>10.4</b> | <b>2691.1</b> | <b>1607.9</b> | <b>4299</b> | <b>2</b>             | <b>2</b> | <b>1</b> |

Distribución espacial de la flota por subárea

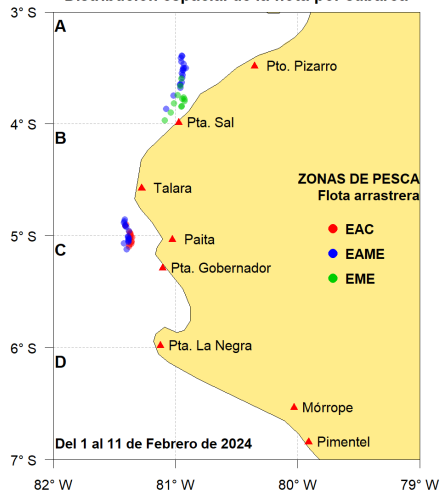

Captura (t) por subárea

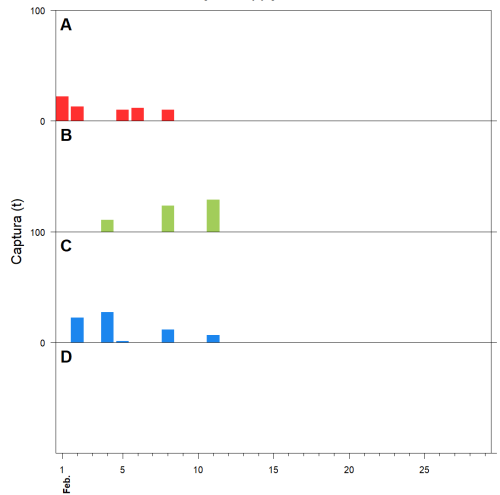

Estructura acumulada de tallas por subárea

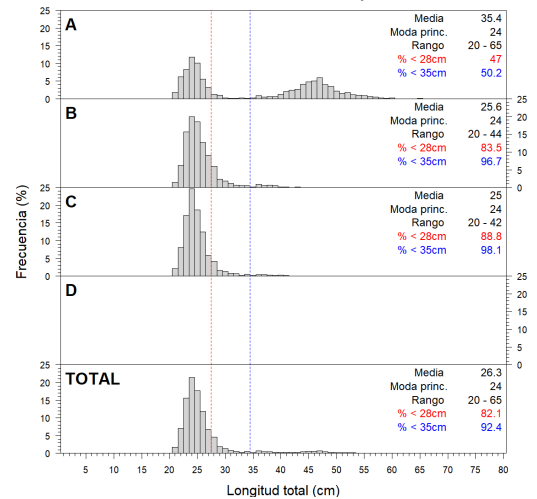

Longitud media (cm) por subáreas

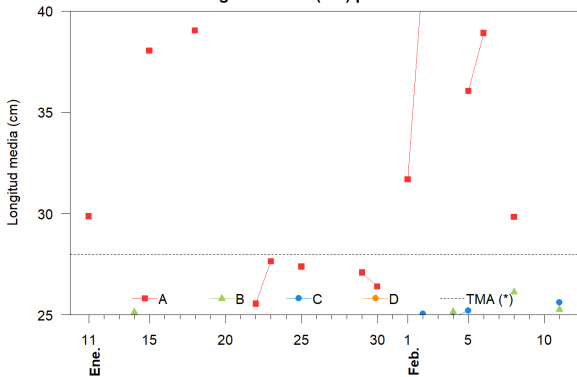

Desembarque (t) por tipo de flota

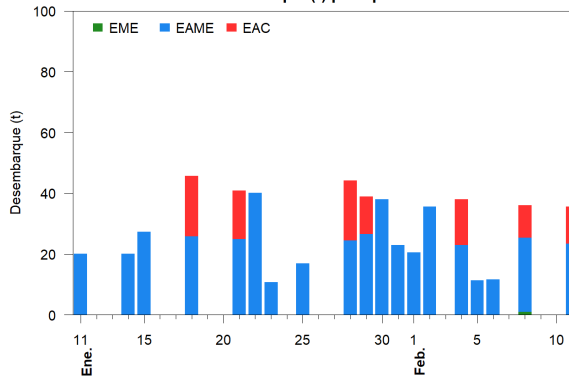

Balace de la cuota de Merluza Julio 2023 - Junio 2024 (10 000 t)

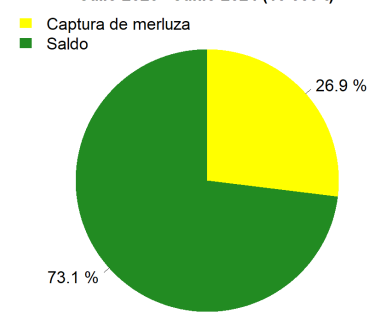

Estadísticas descriptivas de la estructura de tallas por subárea

|        | A       |      |       |        | B       |      |       |        | C       |      |       |        | D     |      |       |        |
|--------|---------|------|-------|--------|---------|------|-------|--------|---------|------|-------|--------|-------|------|-------|--------|
|        | Rango   | Moda | Media | %<28cm | Rango   | Moda | Media | %<28cm | Rango   | Moda | Media | %<28cm | Rango | Moda | Media | %<28cm |
| 5-Feb  | 22 - 65 | 25   | 36    | 43.1   |         |      |       |        | 21 - 42 | 24   | 25.2  | 88.9   |       |      |       |        |
| 6-Feb  | 20 - 61 | 47   | 38.9  | 32.8   |         |      |       |        |         |      |       |        |       |      |       |        |
| 7-Feb  |         |      |       |        |         |      |       |        |         |      |       |        |       |      |       |        |
| 8-Feb  | 20 - 60 | 25   | 29.8  | 71.6   | 20 - 43 | 25   | 26.1  | 78.3   | 20 - 40 | 24   | 24.7  | 93.3   |       |      |       |        |
| 9-Feb  |         |      |       |        |         |      |       |        |         |      |       |        |       |      |       |        |
| 10-Feb |         |      |       |        |         |      |       |        |         |      |       |        |       |      |       |        |
| 11-Feb |         |      |       |        | 20 - 41 | 24   | 25.3  | 85.8   | 21 - 41 | 24   | 25.6  | 86.6   |       |      |       |        |

Cifras preliminares.

(\*) Talla Mínima Autorizada

El 7, 9 y 10 de febrero, no hubo desembarque de la flota industrial.