



Reporte 1. Pesquería de Merluza  
Al 11 de marzo de 2022

Desembarque (t) de recursos demersales de la flota arrastrera

	INDUSTRIAL			TOTAL	OTROS	TOTAL	Número embarcaciones		
	EAC	EAME	EME	merluza	demersales		EAC	EAME	EME
Jul. 2021	1308.7	1563.7	5.4	2877.8	621.0	3498.8			
Ago. 2021	2031.7	1950.9	3.6	3986.2	1327.1	5313.3			
Set. 2021	8.2	104.3	0.4	112.9	54.5	167.4			
Oct. 2021	440.7	521.7	1.7	964.1	233.7	1197.8			
Nov. 2021	1847.5	1765.0	11.7	3624.2	508.7	4132.9			
Dic. 2021	1746.2	2131.9	2.8	3880.9	969.0	4849.9			
Ene. 2022	1725.4	2002.9	8	3736.3	789.4	4525.7			
Feb. 2022	1681.5	1750.1	0.7	3432.3	737.9	4170.2			
01-6 Mar	192.8	293.9	0.2	486.9	32.9	519.8			
7 Mar	106.8	108.4		215.2	3.6	218.8	7	3	
8 Mar	27.1	28.2		55.3	13.2	68.5	2	2	1
9 Mar	33.7	50.3		84.0	16.7	100.7	4	2	
10 Mar	16.9	57.1		74.0	12.9	86.9	3	2	1
11 Mar	102.6	135.7		238.3	19.4	257.7	9	4	
<b>TOTAL</b>	<b>11269.8</b>	<b>12464.1</b>	<b>34.5</b>	<b>23768.4</b>	<b>5340.0</b>	<b>29108.4</b>	<b>25</b>	<b>13</b>	<b>2</b>

Distribución espacial de la flota por subárea

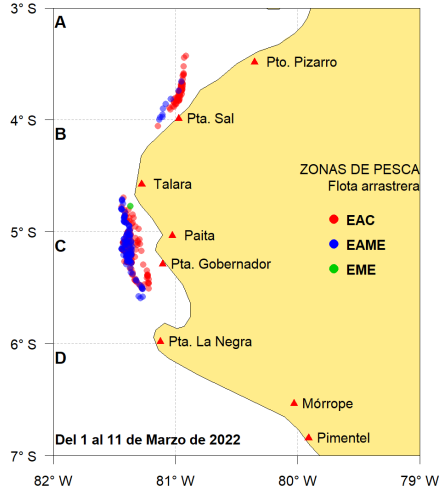

Captura (t) por subárea

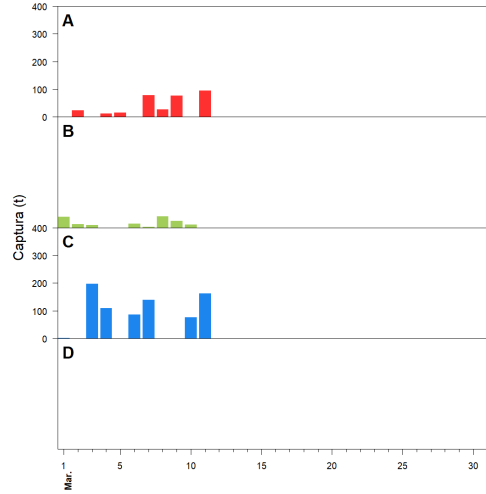

Estructura acumulada de tallas por subárea

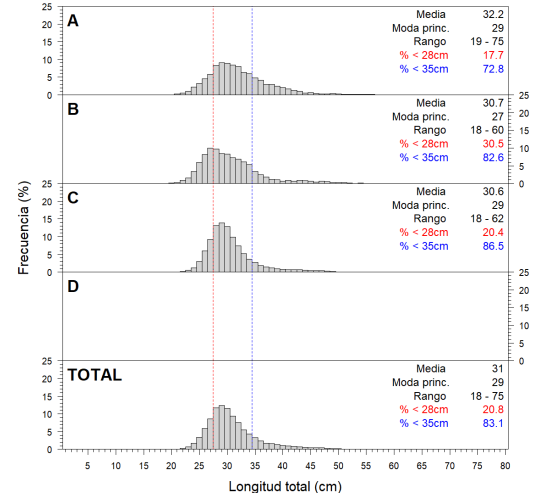

Longitud media (cm) por subáreas

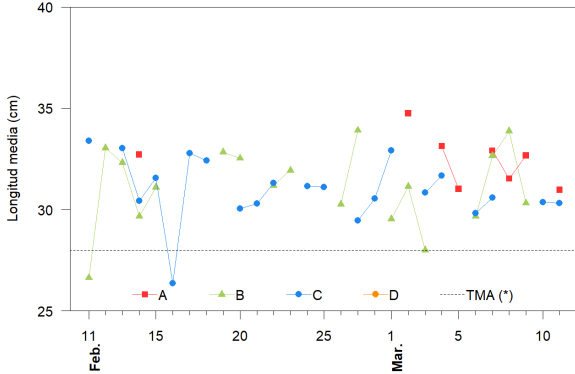

Desembarque (t) por tipo de flota

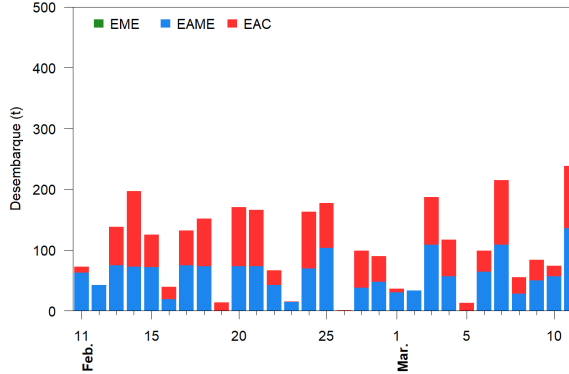

Balance de la cuota de Merluza  
Julio 2021 - Junio 2022 (48 212 t)



Estadísticas descriptivas de la estructura de tallas por subárea

	A				B				C				D			
	Rango	Moda	Media	%<28cm	Rango	Moda	Media	%<28cm	Rango	Moda	Media	%<28cm	Rango	Moda	Media	%<28cm
5-Mar	21 - 53	31	31	23.1												
6-Mar					22 - 52	27	29.7	35.8	20 - 62	28	29.8	25.2				
7-Mar					20 - 56	33	32.9	14.8	20 - 49	33	32.6	8.5	19 - 60	29	30.6	18.5
8-Mar					23 - 53	30	31.5	14.7	20 - 58	32	33.9	14.8				
9-Mar					20 - 67	30	32.7	17.1	18 - 57	26	30.3	35.6				
10-Mar													18 - 55	29	30.4	22.6
11-Mar					21 - 60	29	31	21.5					19 - 60	29	30.3	19.1

Cifras preliminares.

(\*) Talla Mínima Autorizada