



Reporte 1. Pesquería de Merluza
Al 13 de marzo de 2022

Desembarque (t) de recursos demersales de la flota arrastrera

	INDUSTRIAL			TOTAL	OTROS	TOTAL	Número embarcaciones		
	EAC	EAME	EME	merluza	demersales		EAC	EAME	EME
Jul. 2021	1308.7	1563.7	5.4	2877.8	621.0	3498.8			
Ago. 2021	2031.7	1950.9	3.6	3986.2	1327.1	5313.3			
Set. 2021	8.2	104.3	0.4	112.9	54.5	167.4			
Oct. 2021	440.7	521.7	1.7	964.1	233.7	1197.8			
Nov. 2021	1847.5	1765	11.7	3624.2	508.7	4132.9			
Dic. 2021	1746.2	2131.9	2.8	3880.9	969.0	4849.9			
Ene. 2022	1725.4	2002.9	8	3736.3	789.4	4525.7			
Feb. 2022	1681.5	1750.1	0.7	3432.3	737.9	4170.2			
01-8 Mar	326.7	430.5	0.2	757.4	49.6	807.0			
9 Mar	33.7	50.3		84.0	16.7	100.7	4	2	
10 Mar	16.9	57.1		74.0	12.9	86.9	3	2	1
11 Mar	102.6	135.7		238.3	19.4	257.7	9	4	
12 Mar	22.8			22.8	11.0	33.8	1		1
13 Mar	37.7	73.8		111.5	11.9	123.4	3	2	1
TOTAL	11330.3	12537.9	34.5	23902.7	5362.8	29265.5	20	10	3

Distribución espacial de la flota por subárea

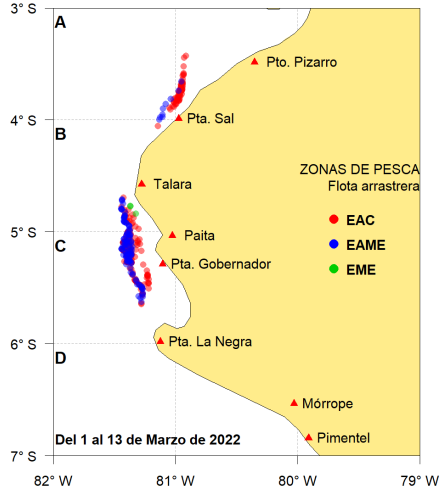

Captura (t) por subárea

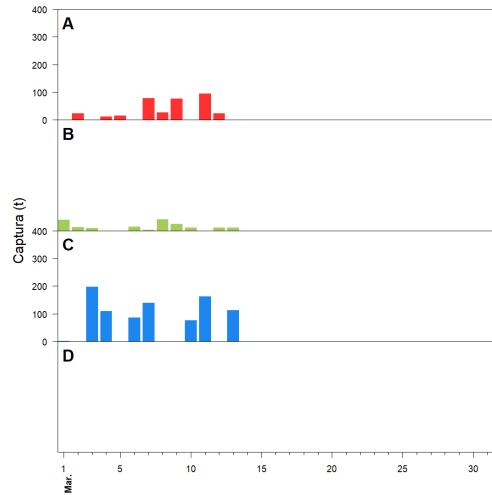

Estructura acumulada de tallas por subárea

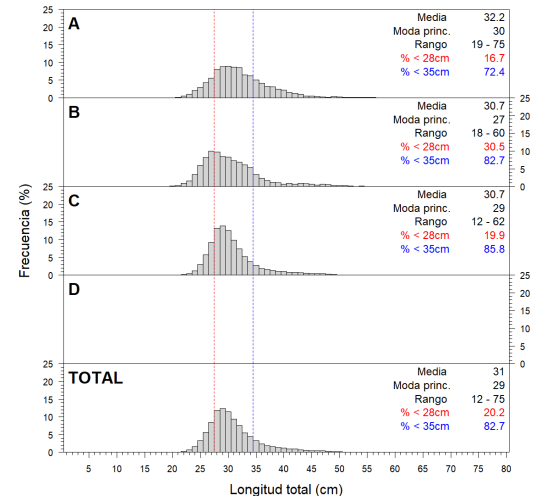

Longitud media (cm) por subáreas

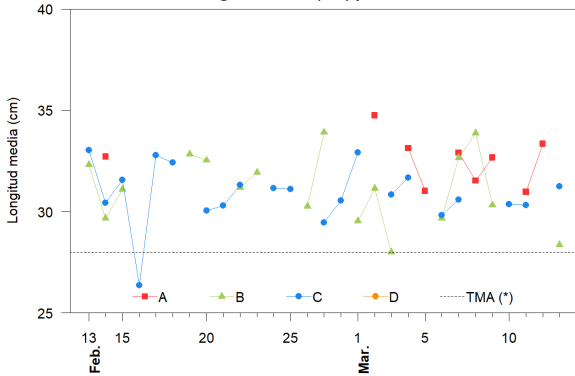

Desembarque (t) por tipo de flota

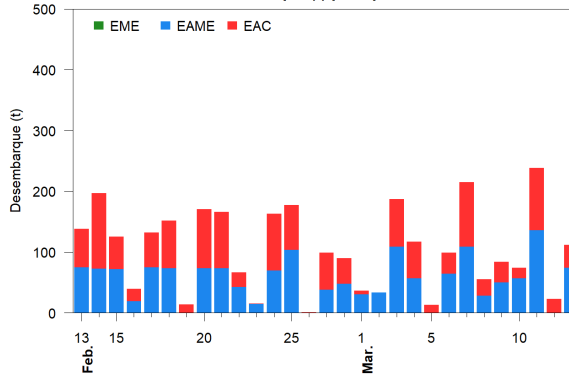

Balance de la cuota de Merluza
Julio 2021 - Junio 2022 (48 212 t)

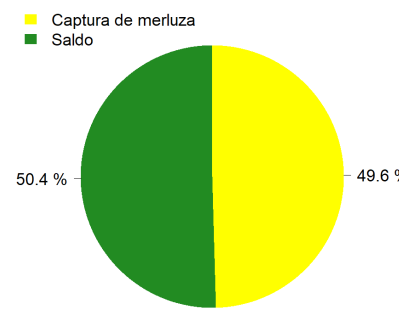

Estadísticas descriptivas de la estructura de tallas por subárea

	A				B				C				D			
	Rango	Moda	Media	%<28cm	Rango	Moda	Media	%<28cm	Rango	Moda	Media	%<28cm	Rango	Moda	Media	%<28cm
7-Mar	20 - 56	33	32.9	14.8	20 - 49	33	32.6	8.5	19 - 60	29	30.6	18.5				
8-Mar	23 - 53	30	31.5	14.7	20 - 58	32	33.9	14.8								
9-Mar	20 - 67	30	32.7	17.1	18 - 57	26	30.3	35.6								
10-Mar									18 - 55	29	30.4	22.6				
11-Mar	21 - 60	29	31	21.5					19 - 60	29	30.3	19.1				
12-Mar	24 - 47	32	33.3	3.2												
13-Mar					24 - 43	28	28.4	41.6	12 - 51	29	31.2	16.7				

Cifras preliminares.

(*) Talla Mínima Autorizada