

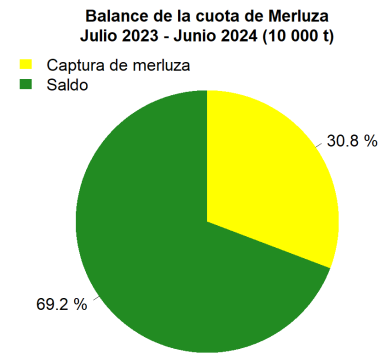

Reporte 1. Pesquería de Merluza  
Al 16 de marzo de 2024

Desembarque (t) de recursos demersales de la flota arrastrera

	INDUSTRIAL			TOTAL	OTROS	TOTAL	Número embarcaciones		
	EAC	EAME	EME	merluza	demersales		EAC	EAME	EME
Jul. 2023	5.2	128	1.3	134.5	321.9	456.4			
Ago. 2023	3.5	317	0.6	321.1	531.5	852.6			
Set. 2023	18.3	383	0.4	401.7	454	855.7			
Oct. 2023	12.8	170.4	4.2	187.4	27.6	215			
Nov. 2023	41.4	288.9	2.9	333.2	58.6	391.8			
Dic. 2023	142.2	460.3		602.5	45.2	647.7			
Ene. 2024	149.8	371.8		521.6	139.9	661.5			
Feb. 2024	48.1	355.4	3.3	406.8	138.2	545			
01-11 Mar	5	87.4	1.8	94.2	40.7	134.9			
12 Mar		42.2		42.2	0.5	42.7		1	
13 Mar									
14 Mar		39		39	2.1	41.1		1	
15 Mar									
16 Mar									
<b>TOTAL</b>	<b>426.3</b>	<b>2643.4</b>	<b>14.5</b>	<b>3084.2</b>	<b>1760.2</b>	<b>4844.4</b>		<b>2</b>	

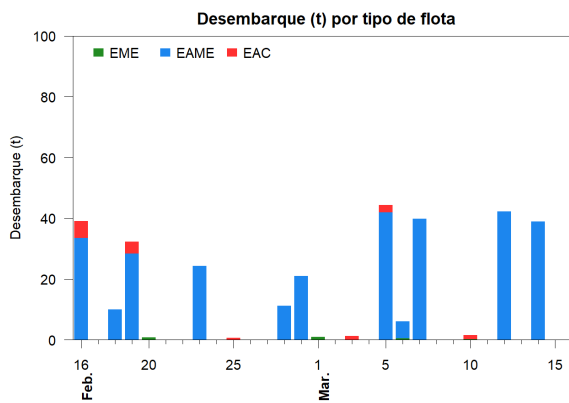
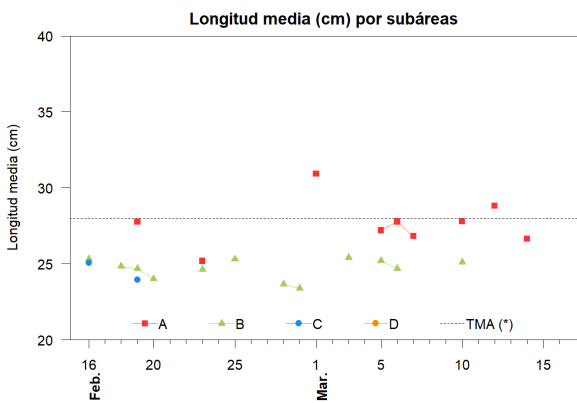
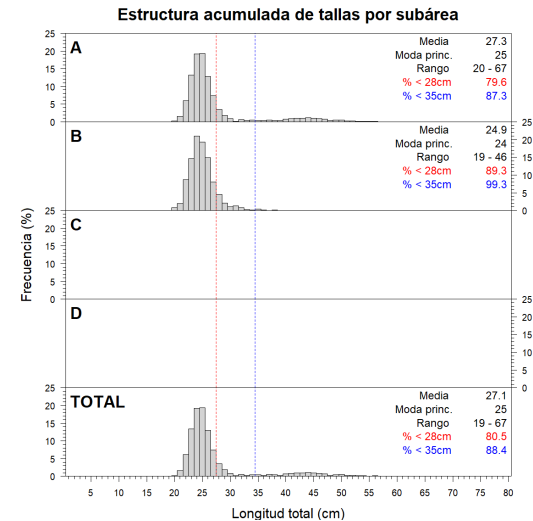
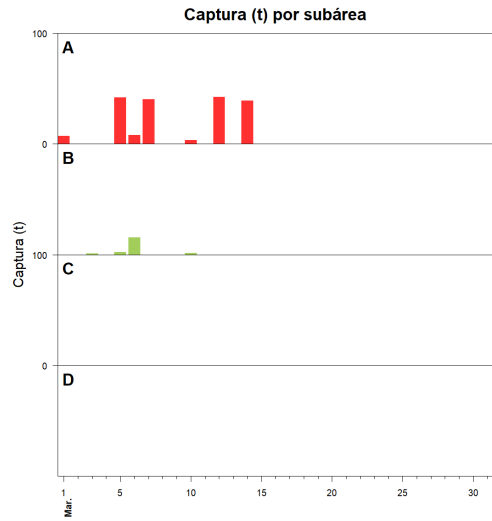
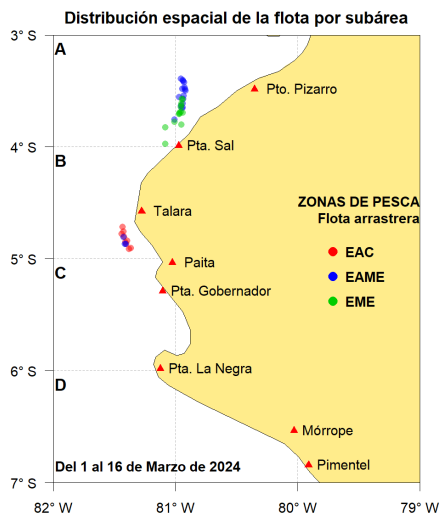

Estadísticas descriptivas de la estructura de tallas por subárea

	A				B				C				D			
	Rango	Moda	Media	%<28cm	Rango	Moda	Media	%<28cm	Rango	Moda	Media	%<28cm	Rango	Moda	Media	%<28cm
10-Mar	20 - 59	24	27.8	83.9	19 - 38	24	25.1	87.2								
11-Mar																
12-Mar	20 - 67	25	28.8	72.4												
13-Mar																
14-Mar	20 - 56	24	26.7	82												
15-Mar																
16-Mar																

Cifras preliminares.

(\*) Talla Mínima Autorizada

\*La incidencia registrada el 10 de marzo en la subárea A, corresponde a una muestra no representativa.

El 11, 13, 15 y 16 de marzo, no hubo desembarque de la flota industrial.