



Reporte 1. Pesquería de Merluza  
Al 20 de mayo de 2022

Desembarque (t) de recursos demersales de la flota arrastrera

	INDUSTRIAL			TOTAL	OTROS	TOTAL	Número embarcaciones		
	EAC	EAME	EME	merluza	demersales		EAC	EAME	EME
Jul. 2021	1308.7	1563.7	5.4	2877.8	621.0	3498.8			
Ago. 2021	2031.7	1950.9	3.6	3986.2	1327.1	5313.3			
Sep. 2021	8.2	104.3	0.4	112.9	54.5	167.4			
Oct. 2021	440.7	521.7	1.7	964.1	233.7	1197.8			
Nov. 2021	1847.5	1765.0	11.7	3624.2	508.7	4132.9			
Dic. 2021	1746.2	2131.9	2.8	3880.9	969.0	4849.9			
Ene. 2022	1725.4	2002.9	8	3736.3	789.4	4525.7			
Feb. 2022	1681.5	1750.1	0.7	3432.3	737.9	4170.2			
Mar. 2022	1697.4	1931.3	0.3	3629.0	252.8	3881.8			
Abr. 2022	2190.6	1532.1	20.5	3743.2	109.9	3853.1			
01-15 May	710.6	690.8	22.3	1423.7	122.5	1546.2			
16 May	62.2	77.2		139.4	15.0	154.4	5	2	
17 May	49.0	36.0		85.0	9.3	94.3	4	1	
18 May	102.3	78.8	2.7	183.8	27.4	211.2	8	2	1
19 May	11.1	79.4		90.5	11.0	101.5	1	2	1
20 May	86.4	45.3		131.7	51.5	183.2	9	2	
<b>TOTAL</b>	<b>15699.5</b>	<b>16261.4</b>	<b>80.1</b>	<b>32041.0</b>	<b>5840.7</b>	<b>37881.7</b>	<b>27</b>	<b>9</b>	<b>2</b>

Distribución espacial de la flota por subárea

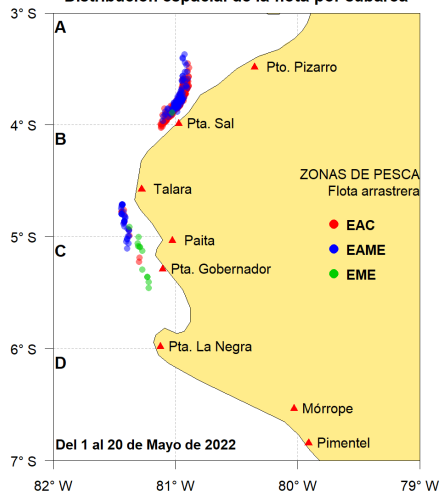

Captura (t) por subárea

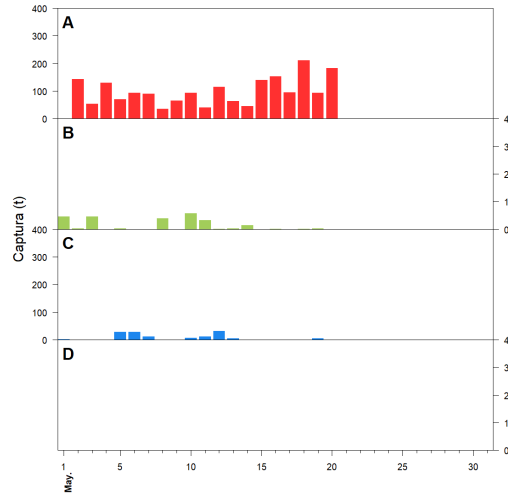

Estructura acumulada de tallas por subárea

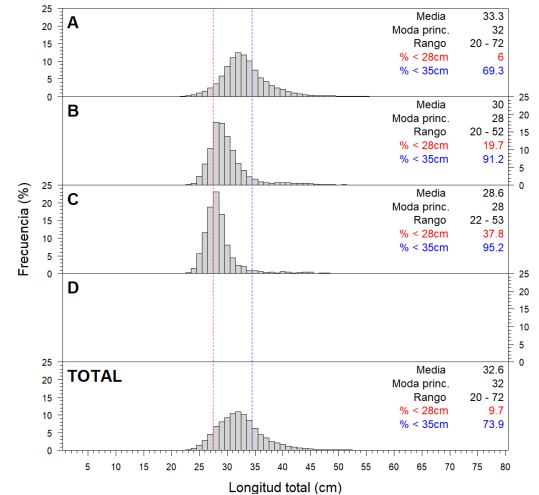

Longitud media (cm) por subáreas

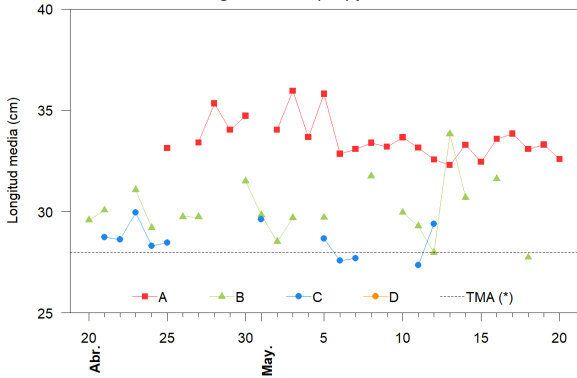

Desembarque (t) por tipo de flota

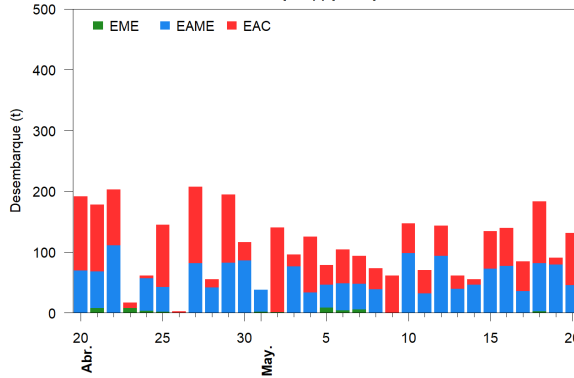

Balance de la cuota de Merluza Julio 2021 - Junio 2022 (48 212 t)

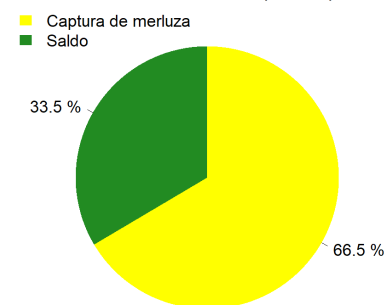

Estadísticas descriptivas de la estructura de tallas por subárea

	A				B				C				D			
	Rango	Moda	Media	%<28cm	Rango	Moda	Media	%<28cm	Rango	Moda	Media	%<28cm	Rango	Moda	Media	%<28cm
14-May	23 - 58	32	33.3	6.8	21 - 49	28	30.7	14.2								
15-May	20 - 57	32	32.4	6.6												
16-May	22 - 61	33	33.6	4.7	23 - 48	32	31.6	7.7								
17-May	20 - 59	32	33.8	4.4												
18-May	21 - 57	32	33.1	5.4	20 - 47	28	27.7	48.5								
19-May	22 - 60	33	33.3	4.9												
20-May	22 - 60	31	32.6	6.9												

Cifras preliminares.

(\*) Talla Mínima Autorizada