



**IMARPE**  
INSTITUTO DEL MAR DEL PERÚ

**DIRECCION EJECUTIVO-CIENTIFICA**  
DIRECCIÓN GENERAL DE INVESTIGACIONES EN RECURSOS DEMERSALES Y LITORALES  
**ÁREA FUNCIONAL DE INVESTIGACIONES EN PECES DEMERSALES, BENTÓNICOS Y LITORALES**  
Régimen Provisional de Pesca del Recurso Merluza, 1 de julio 2021 - 30 junio 2022  
R.M. N° 174-2021-PRODUCE  
Área autorizada de pesca: Extremo norte a 07°00' LS



Reporte 1. Pesquería de Merluza  
Al 22 de diciembre de 2021

**Desembarque (t) de recursos demersales de la flota arrastrera**

|              | INDUSTRIAL    |               |             | TOTAL          | OTROS         | TOTAL          | Número embarcaciones |          |          |
|--------------|---------------|---------------|-------------|----------------|---------------|----------------|----------------------|----------|----------|
|              | EAC           | EAME          | EME         | merluza        | demersales    |                | EAC                  | EAME     | EME      |
| Jul. 2021    | 1308.7        | 1563.7        | 5.4         | 2877.8         | 621.0         | 3498.8         |                      |          |          |
| Ago. 2021    | 2031.7        | 1950.9        | 3.6         | 3986.2         | 1327.1        | 5313.3         |                      |          |          |
| Set. 2021    | 8.2           | 104.3         | 0.4         | 112.9          | 54.5          | 167.4          |                      |          |          |
| Oct. 2021    | 440.7         | 521.7         | 1.7         | 964.1          | 233.7         | 1197.8         |                      |          |          |
| Nov. 2021    | 1847.5        | 1765          | 11.7        | 3624.2         | 508.8         | 4133.0         |                      |          |          |
| 01-17 Dic    | 1206.7        | 1394.4        | 1.6         | 2602.7         | 665.4         | 3268.1         |                      |          |          |
| 18 Dic       | 10.8          |               |             | 10.8           | 0.6           | 11.4           | 2                    |          |          |
| 19 Dic       | 87.3          | 128.8         |             | 216.1          | 44.2          | 260.3          | 8                    | 3        | 1        |
| 20 Dic       | 154.4         | 89.8          |             | 244.2          | 27.6          | 271.8          | 11                   | 2        |          |
| 21 Dic       | 52.7          | 76.3          |             | 129.0          | 2.9           | 131.9          | 4                    | 2        |          |
| 22 Dic       | 13.8          | 36.3          | 0.3         | 50.4           | 40.6          | 91.0           | 4                    | 1        | 1        |
| <b>TOTAL</b> | <b>7162.5</b> | <b>7631.2</b> | <b>24.7</b> | <b>14818.4</b> | <b>3526.4</b> | <b>18344.8</b> | <b>29</b>            | <b>8</b> | <b>2</b> |

**Distribución espacial de la flota por subárea**

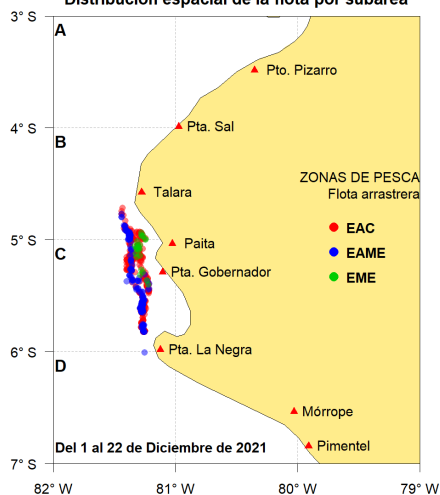

**Captura (t) por subárea**

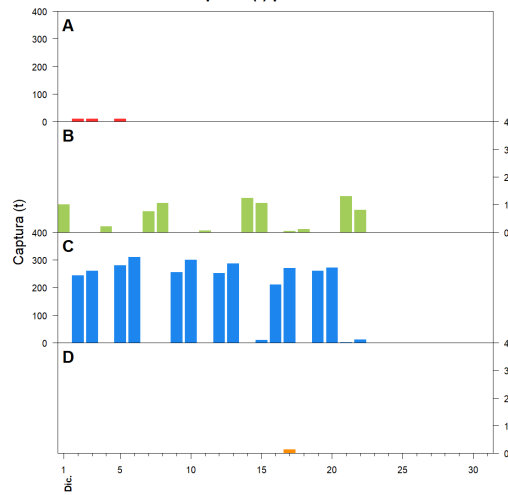

**Estructura acumulada de tallas por subárea**

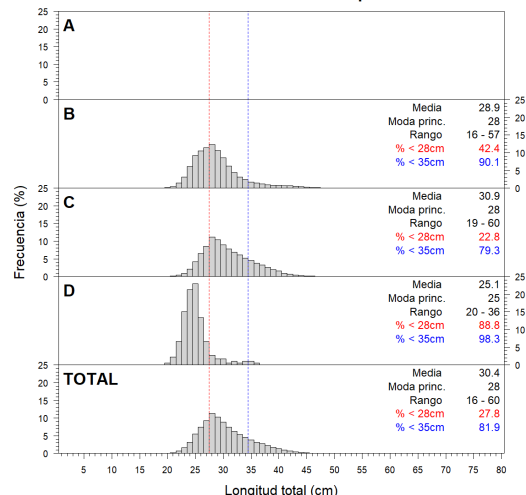

**Longitud media (cm) por subáreas**

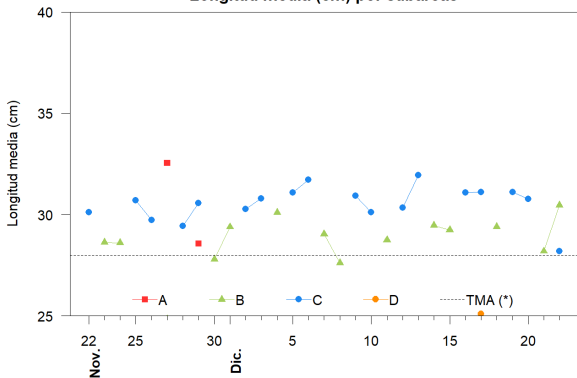

**Desembarque (t) por tipo de flota**

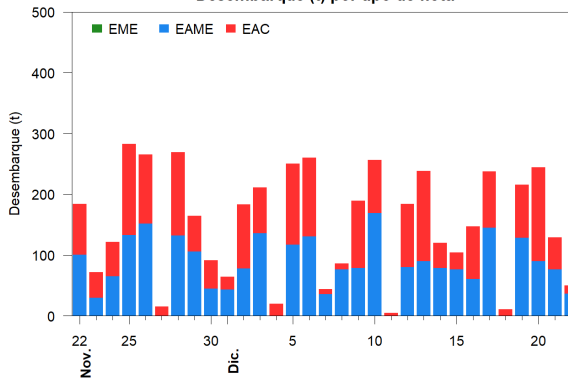

**Balance de la cuota de Merluza Julio 2021 - Junio 2022 (48 212 t)**

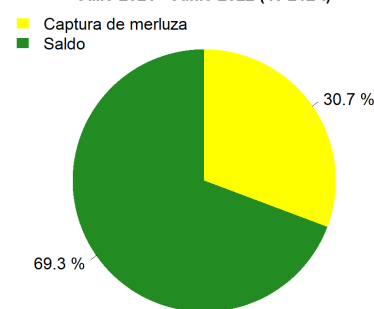

**Estadísticas descriptivas de la estructura de tallas por subárea**

|        | A     |      |       |        | B       |      |       |             | C       |      |       |             | D       |      |       |             |
|--------|-------|------|-------|--------|---------|------|-------|-------------|---------|------|-------|-------------|---------|------|-------|-------------|
|        | Rango | Moda | Media | %<28cm | Rango   | Moda | Media | %<28cm      | Rango   | Moda | Media | %<28cm      | Rango   | Moda | Media | %<28cm      |
| 16-Dic |       |      |       |        |         |      |       |             | 20 - 52 | 29   | 31.1  | <b>22.5</b> |         |      |       |             |
| 17-Dic |       |      |       |        |         |      |       |             | 20 - 55 | 28   | 31.1  | 19.8        | 20 - 36 | 25   | 25.1  | <b>88.8</b> |
| 18-Dic |       |      |       |        | 17 - 49 | 29   | 29.4  | <b>32.8</b> |         |      |       |             |         |      |       |             |
| 19-Dic |       |      |       |        |         |      |       |             | 20 - 48 | 28   | 31.1  | <b>20.1</b> |         |      |       |             |
| 20-Dic |       |      |       |        |         |      |       |             | 19 - 50 | 29   | 30.8  | <b>22.7</b> |         |      |       |             |
| 21-Dic |       |      |       |        | 19 - 56 | 25   | 28.2  | <b>50.2</b> |         |      |       |             |         |      |       |             |
| 22-Dic |       |      |       |        | 18 - 49 | 28   | 30.5  | <b>29.4</b> | 20 - 48 | 25   | 28.2  | <b>51</b>   |         |      |       |             |

Cifras preliminares.

(\*) Talla Mínima Autorizada