

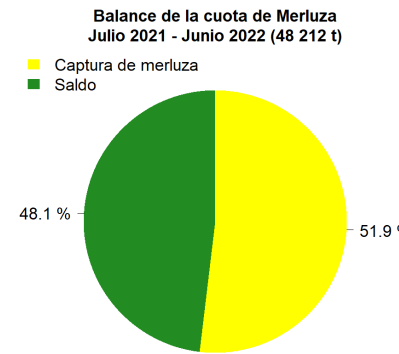

Reporte 1. Pesquería de Merluza  
Al 22 de marzo de 2022

Desembarque (t) de recursos demersales de la flota arrastrera

	INDUSTRIAL			TOTAL	OTROS	TOTAL	Número embarcaciones		
	EAC	EAME	EME	merluza	demersales		EAC	EAME	EME
Jul. 2021	1308.7	1563.7	5.4	2877.8	621.0	3498.8			
Ago. 2021	2031.7	1950.9	3.6	3986.2	1327.1	5313.3			
Set. 2021	8.2	104.3	0.4	112.9	54.5	167.4			
Oct. 2021	440.7	521.7	1.7	964.1	233.7	1197.8			
Nov. 2021	1847.5	1765.0	11.7	3624.2	508.7	4132.9			
Dic. 2021	1746.2	2131.9	2.8	3880.9	969.0	4849.9			
Ene. 2022	1725.4	2002.9	8	3736.3	789.4	4525.7			
Feb. 2022	1681.5	1750.1	0.7	3432.3	737.9	4170.2			
01-17 Mar	845.6	1047.0	0.3	1892.9	153.6	2046.5			
18 Mar	56.1	46.0		102.1	2.0	104.1	7	2	
19 Mar		16.9		16.9	0.7	17.6		1	
20 Mar	61	73.5		134.5	10.3	144.8	5	2	1
21 Mar	116.6	100.3		216.9	26.6	243.5	10	3	
22 Mar	1.2	25.3		26.5	2.2	28.7	1	2	
<b>TOTAL</b>	<b>11870.4</b>	<b>13099.5</b>	<b>34.6</b>	<b>25004.5</b>	<b>5436.7</b>	<b>30441.2</b>	<b>23</b>	<b>10</b>	<b>1</b>

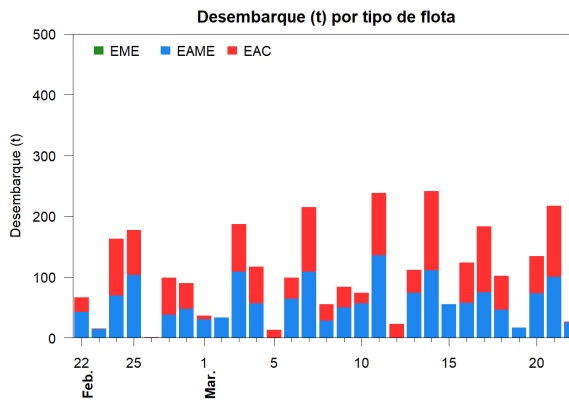
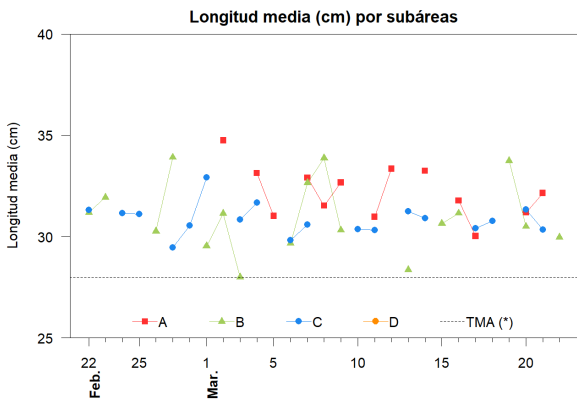
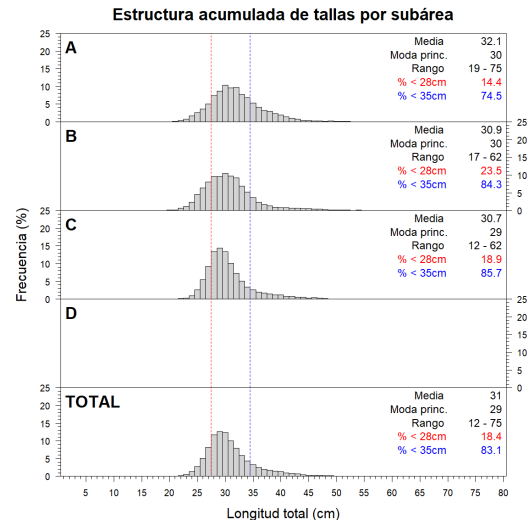
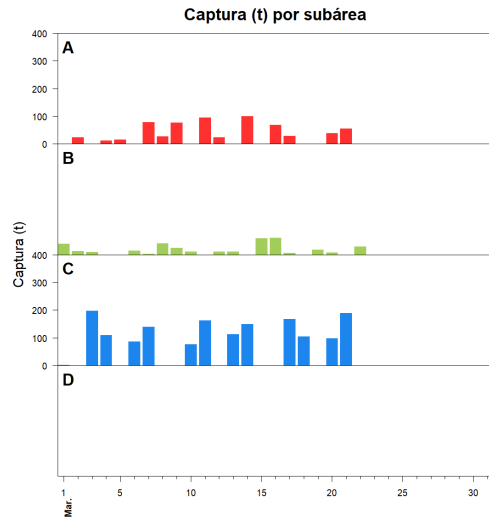
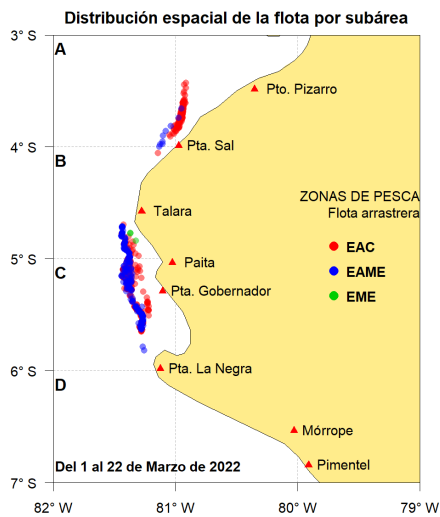

Estadísticas descriptivas de la estructura de tallas por subárea

	A				B				C				D			
	Rango	Moda	Media	%<28cm	Rango	Moda	Media	%<28cm	Rango	Moda	Media	%<28cm	Rango	Moda	Media	%<28cm
16-Mar	21 - 51	32	31.8	9.2	19 - 54	31	31.2	18.3								
17-Mar	22 - 48	30	30	<b>20.5</b>					18 - 55	28	30.4	<b>22.9</b>				
18-Mar									21 - 50	30	30.8	15.8				
19-Mar					22 - 62	32	33.7	5								
20-Mar	22 - 46	30	31.2	14.2	23 - 41	29	30.5	14.3	22 - 55	30	31.3	13.1				
21-Mar	21 - 59	30	32.2	11					14 - 57	30	30.3	13.3				
22-Mar					20 - 51	29	30	19.1								

Cifras preliminares.  
(\*) Talla Mínima Autorizada