

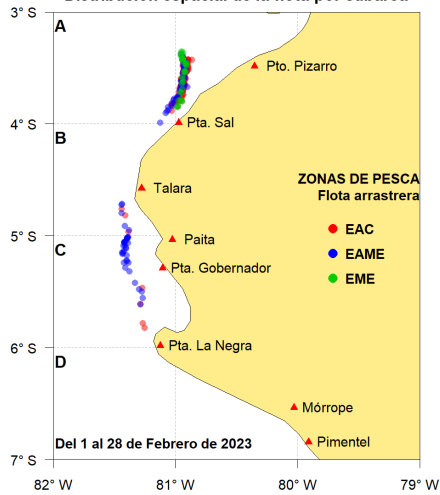

Desembarque (t) de recursos demersales de la flota arrastrera

|              | INDUSTRIAL    |               |             | TOTAL          | OTROS         | TOTAL          | Número embarcaciones |          |          |
|--------------|---------------|---------------|-------------|----------------|---------------|----------------|----------------------|----------|----------|
|              | EAC           | EAME          | EME         | merluza        | demersales    |                | EAC                  | EAME     | EME      |
| Jul. 2022    | 1170.9        | 1172.5        |             | 2343.4         | 1025.3        | 3368.7         |                      |          |          |
| Ago. 2022    | 1247.1        | 1206.7        |             | 2453.8         | 1501.2        | 3955           |                      |          |          |
| Set. 2022    | 1434.6        | 1303.4        |             | 2738           | 735.9         | 3473.9         |                      |          |          |
| Oct. 2022    | 566           | 696.4         |             | 1262.4         | 876.6         | 2139           |                      |          |          |
| Nov. 2022    | 365.5         | 114.9         |             | 480.4          | 575.3         | 1055.7         |                      |          |          |
| Dic. 2022    | 132.2         | 218.9         |             | 351.1          | 300.8         | 651.9          |                      |          |          |
| Ene. 2023    | 163.8         | 272.2         | 17.4        | 453.4          | 97.9          | 551.3          |                      |          |          |
| 01-23 Feb    | 352.8         | 614.3         | 20.8        | 987.9          | 73.1          | 1061           |                      |          |          |
| 24 Feb       | 57.1          |               |             | 57.1           | 28.2          | 85.3           | 6                    |          |          |
| 25 Feb       |               |               | 1           | 1              | 3.4           | 4.4            |                      |          | 1        |
| 26 Feb       | 5.8           | 16.7          |             | 22.5           |               | 22.5           | 3                    | 1        |          |
| 27 Feb       | 20.9          | 23.4          |             | 44.3           | 9.1           | 53.4           | 3                    | 1        |          |
| 28 Feb       |               |               |             |                |               |                |                      |          |          |
| <b>TOTAL</b> | <b>5516.7</b> | <b>5639.4</b> | <b>39.2</b> | <b>11195.3</b> | <b>5226.8</b> | <b>16422.1</b> | <b>12</b>            | <b>2</b> | <b>1</b> |

Distribución espacial de la flota por subárea



Captura (t) por subárea

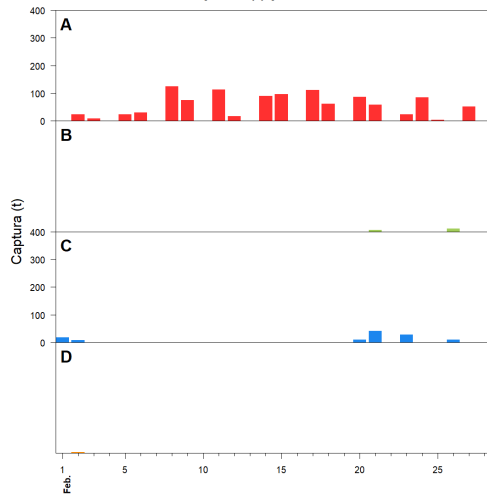

Estructura acumulada de tallas por subárea

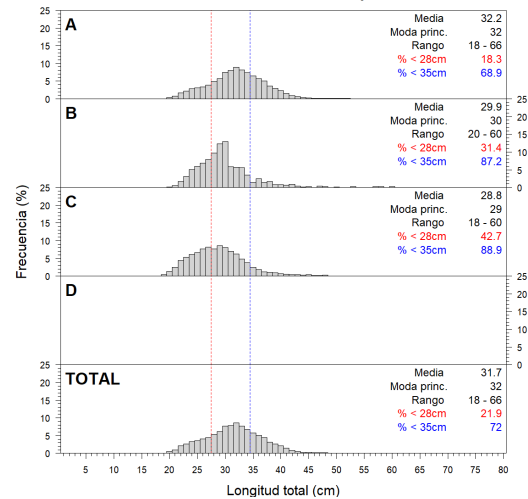

Longitud media (cm) por subáreas

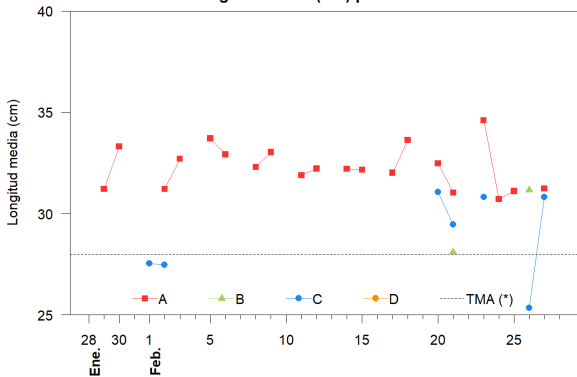

Desembarque (t) por tipo de flota

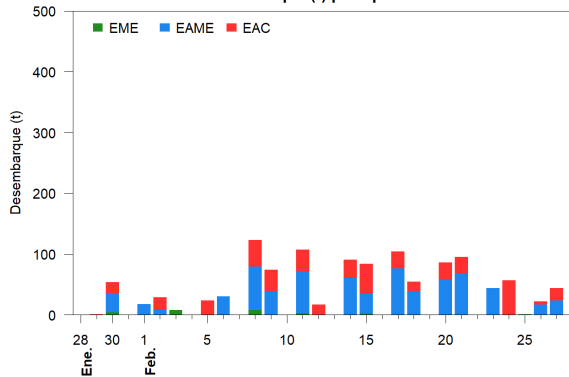

Balace de la cuota de Merluza Julio 2022 - Junio 2023 (47 287 t)

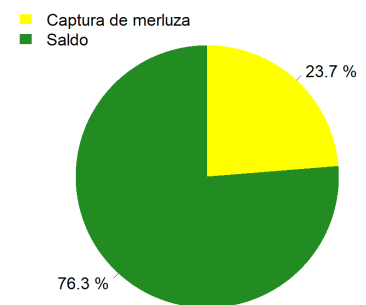

Estadísticas descriptivas de la estructura de tallas por subárea

|        | A       |      |       |        | B       |      |       |        | C       |      |       |        | D     |      |       |        |
|--------|---------|------|-------|--------|---------|------|-------|--------|---------|------|-------|--------|-------|------|-------|--------|
|        | Rango   | Moda | Media | %<28cm | Rango   | Moda | Media | %<28cm | Rango   | Moda | Media | %<28cm | Rango | Moda | Media | %<28cm |
| 22-Feb |         |      |       |        |         |      |       |        |         |      |       |        |       |      |       |        |
| 23-Feb | 20 - 65 | 34   | 34.6  | 10.5   |         |      |       |        | 20 - 60 | 32   | 30.8  | 25.8   |       |      |       |        |
| 24-Feb | 19 - 48 | 32   | 30.7  | 23.7   |         |      |       |        |         |      |       |        |       |      |       |        |
| 25-Feb | 20 - 45 | 32   | 31.1  | 19.6   |         |      |       |        |         |      |       |        |       |      |       |        |
| 26-Feb |         |      |       |        | 20 - 60 | 30   | 31.2  | 21.7   | 18 - 52 | 22   | 25.4  | 72.1   |       |      |       |        |
| 27-Feb | 19 - 57 | 32   | 31.2  | 22.9   |         |      |       |        | 24 - 51 | 28   | 30.8  | 19.9   |       |      |       |        |
| 28-Feb |         |      |       |        |         |      |       |        |         |      |       |        |       |      |       |        |

Cifras preliminares.

(\*) Talla Mínima Autorizada

El 22 y 28 de febrero, no hubo desembarque de la flota industrial.