

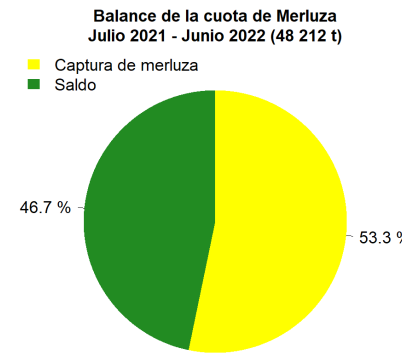

Reporte 1. Pesquería de Merluza
Al 28 de marzo de 2022

Desembarque (t) de recursos demersales de la flota arrastrera

	INDUSTRIAL			TOTAL	OTROS	TOTAL	Número embarcaciones		
	EAC	EAME	EME	merluza	demersales		EAC	EAME	EME
Jul. 2021	1308.7	1563.7	5.4	2877.8	621	3498.8			
Ago. 2021	2031.7	1950.9	3.6	3986.2	1327.1	5313.3			
Set. 2021	8.2	104.3	0.4	112.9	54.5	167.4			
Oct. 2021	440.7	521.7	1.7	964.1	233.7	1197.8			
Nov. 2021	1847.5	1765	11.7	3624.2	508.7	4132.9			
Dic. 2021	1746.2	2131.9	2.8	3880.9	969	4849.9			
Ene. 2022	1725.4	2002.9	8	3736.3	789.4	4525.7			
Feb. 2022	1681.5	1750.1	0.7	3432.3	737.9	4170.2			
01-23 Mar	1152	1338.1	0.3	2490.4	198.3	2688.7			
24 Mar	123	62.4		185.4	16	201.4	11	2	1
25 Mar	50.7	147		197.7	10.6	208.3	9	4	
26 Mar									
27 Mar	7.3	65.5		72.8	1.6	74.4	3	2	
28 Mar	84	65.7		149.7	3.8	153.5	7	2	
TOTAL	12206.9	13469.2	34.6	25710.7	5471.6	31182.3	30	10	1

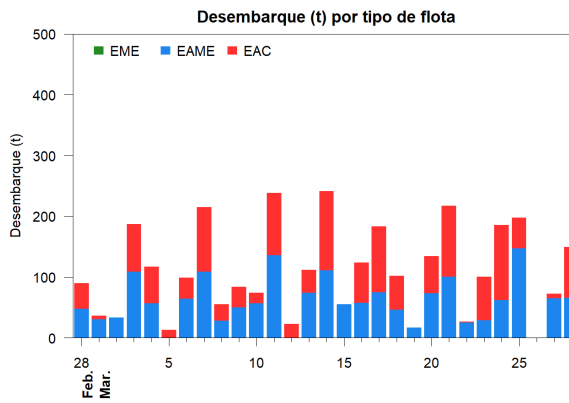
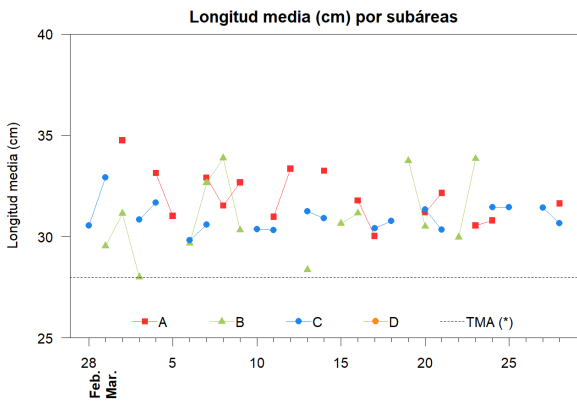
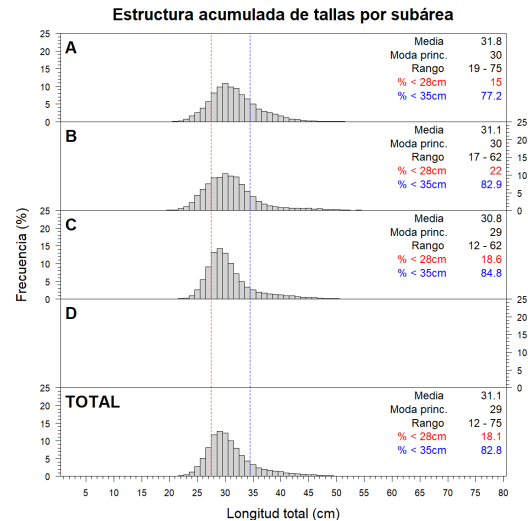
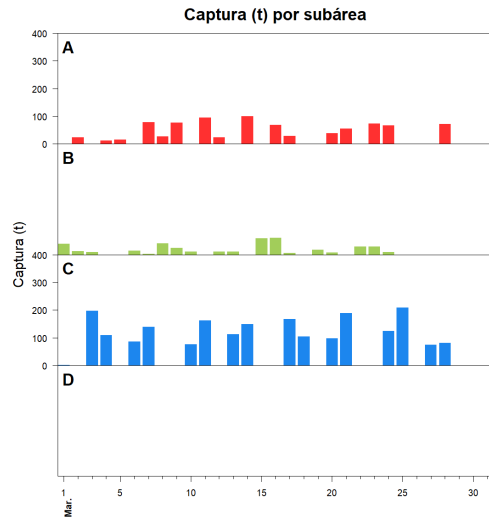
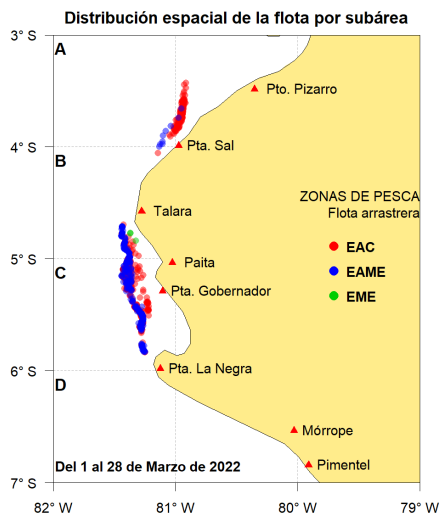

Estadísticas descriptivas de la estructura de tallas por subárea

	A				B				C				D			
	Rango	Moda	Media	%<28cm	Rango	Moda	Media	%<28cm	Rango	Moda	Media	%<28cm	Rango	Moda	Media	%<28cm
22-Mar					20 - 51	29	30	19.1								
23-Mar	22 - 59	29	30.5	20	22 - 59	33	33.8	4.6								
24-Mar	22 - 54	29	30.8	18					20 - 54	28	31.5	20.8				
25-Mar									21 - 55	29	31.4	15.8				
26-Mar																
27-Mar									21 - 52	29	31.4	16				
28-Mar	21 - 53	29	31.6	11.3					23 - 58	29	30.7	19.1				

Cifras preliminares.

(*) Talla Mínima Autorizada

El día 26 de marzo, no hubo desembarque del recurso merluza.