

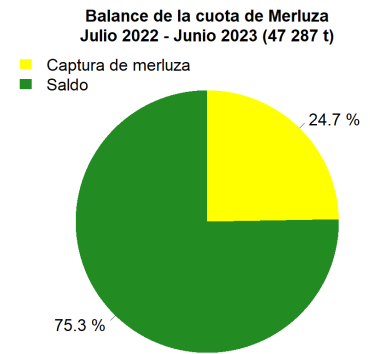

Reporte 1. Pesquería de Merluza
Al 28 de marzo de 2023

Desembarque (t) de recursos demersales de la flota arrastrera

	INDUSTRIAL			TOTAL	OTROS	TOTAL	Número embarcaciones		
	EAC	EAME	EME	merluza	demersales		EAC	EAME	EME
Jul. 2022	1170.9	1172.5		2343.4	1212.9	3556.3			
Ago. 2022	1247.1	1206.7		2453.8	1682.4	4136.2			
Set. 2022	1434.6	1303.4		2738	821.8	3559.8			
Oct. 2022	566	696.4		1262.4	974.9	2237.3			
Nov. 2022	365.5	114.9		480.4	618.3	1098.7			
Dic. 2022	132.2	218.9		351.1	337.9	689			
Ene. 2023	163.8	272.2	17.4	453.4	141.6	595			
Feb. 2023	436.5	654.4	21.8	1112.7	198.2	1310.9			
01-23 Mar	74.4	301.5	10	385.9	140.2	526.1			
24 Mar		21.2		21.2	3.4	24.6		1	
25 Mar									
26 Mar									
27 Mar		27.5		27.5	1	28.5		1	
28 Mar		22	10	32	2.6	34.6		2	1
TOTAL	5591	6011.6	59.2	11661.8	6135.2	17797		4	1

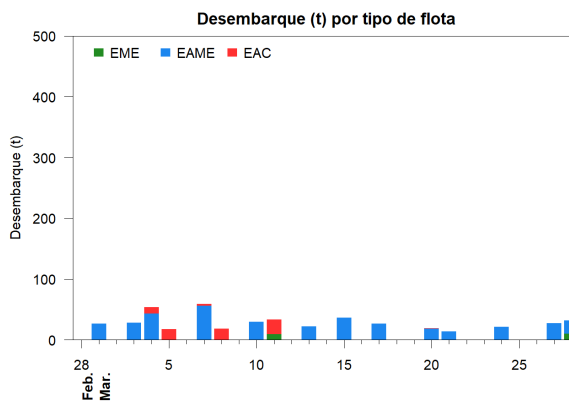
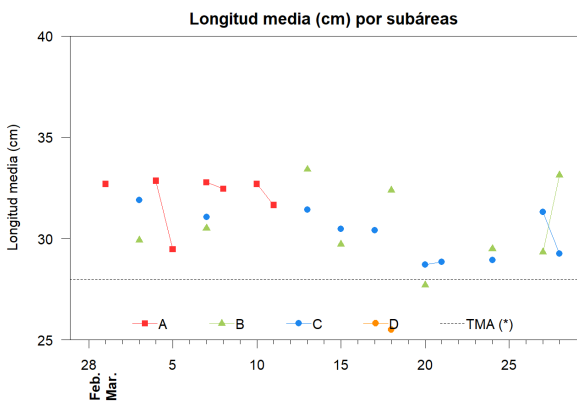
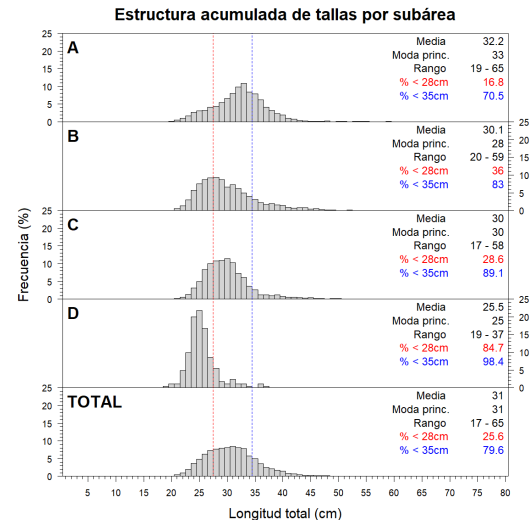
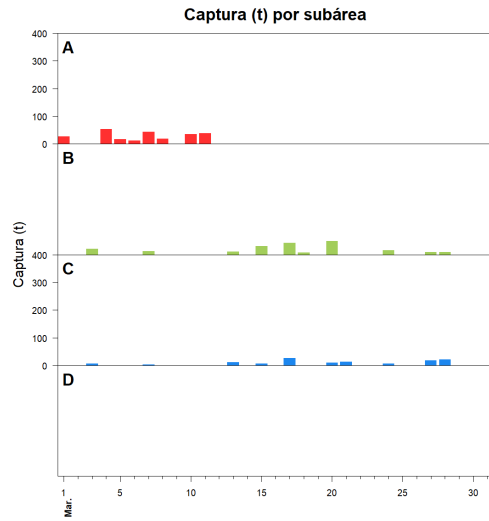
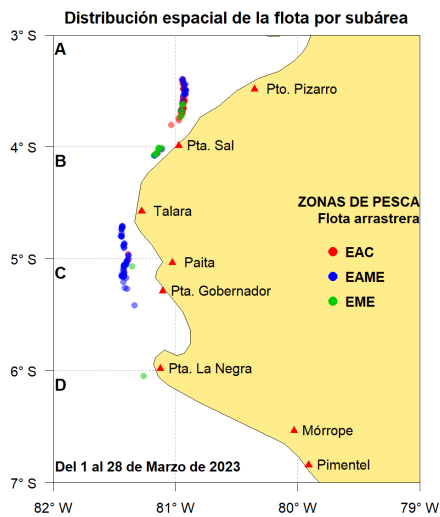

Estadísticas descriptivas de la estructura de tallas por subárea

	A				B				C				D			
	Rango	Moda	Media	%<28cm	Rango	Moda	Media	%<28cm	Rango	Moda	Media	%<28cm	Rango	Moda	Media	%<28cm
22-Mar																
23-Mar																
24-Mar					21 - 50	27	29.5	43.1	22 - 46	27	28.9	50.1				
25-Mar																
26-Mar																
27-Mar					20 - 51	26	29.3	40.8	21 - 52	31	31.3	10.6				
28-Mar					22 - 48	32	33.1	2.4	22 - 54	28	29.3	34.9				

Cifras preliminares.

(*) Talla Mínima Autorizada

El 22, 23, 25 y 26 de marzo, no hubo desembarque de la flota industrial.