



Reporte 1. Pesquería de Merluza  
Al 30 de enero de 2023

Desembarque (t) de recursos demersales de la flota arrastrera

|              | INDUSTRIAL    |             |             | TOTAL          | OTROS         | TOTAL          | Número embarcaciones |          |          |
|--------------|---------------|-------------|-------------|----------------|---------------|----------------|----------------------|----------|----------|
|              | EAC           | EAME        | EME         | merluza        | demersales    |                | EAC                  | EAME     | EME      |
| Jul. 2022    | 1170.9        | 1172.5      |             | 2343.4         | 1212.9        | 3556.3         |                      |          |          |
| Ago. 2022    | 1247.1        | 1206.7      |             | 2453.8         | 1682.4        | 4136.2         |                      |          |          |
| Set. 2022    | 1434.6        | 1303.4      |             | 2738           | 821.8         | 3559.8         |                      |          |          |
| Oct. 2022    | 566           | 696.4       |             | 1262.4         | 974.9         | 2237.3         |                      |          |          |
| Nov. 2022    | 365.5         | 114.9       |             | 480.4          | 618.3         | 1098.7         |                      |          |          |
| Dic. 2022    | 132.2         | 218.9       |             | 351.1          | 337.9         | 689            |                      |          |          |
| 01-25 Ene    | 104.1         | 205.8       | 13.3        | 323.2          | 60.6          | 383.8          |                      |          |          |
| 26 Ene       | 40.3          | 33.8        |             | 74.1           | 8             | 82.1           | 5                    | 1        |          |
| 27 Ene       |               | 0.9         |             | 0.9            | 0.3           | 1.2            |                      | 1        |          |
| 28 Ene       |               |             |             |                |               |                |                      |          |          |
| 29 Ene       | 1.4           |             |             | 1.4            | 35.3          | 36.7           | 2                    |          |          |
| 30 Ene       | 18.1          | 31.7        | 4           | 53.8           | 37.4          | 91.2           | 3                    | 1        | 1        |
| <b>TOTAL</b> | <b>5080.2</b> | <b>4985</b> | <b>17.3</b> | <b>10082.5</b> | <b>5789.8</b> | <b>15872.3</b> | <b>10</b>            | <b>3</b> | <b>1</b> |

Distribución espacial de la flota por subárea

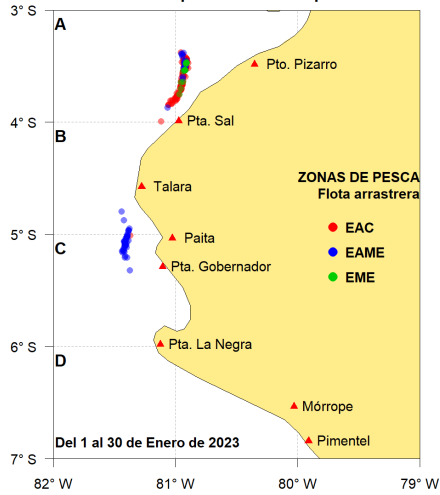

Captura (t) por subárea

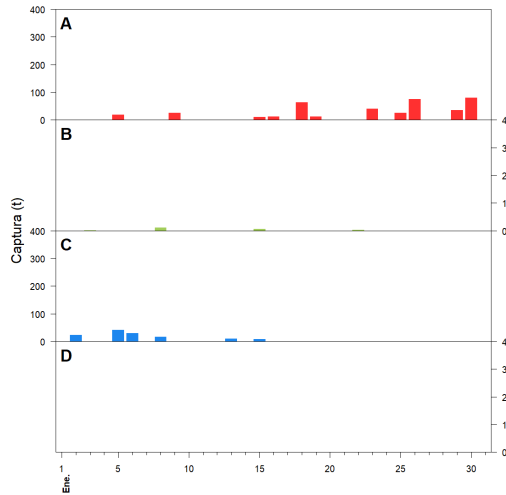

Estructura acumulada de tallas por subárea

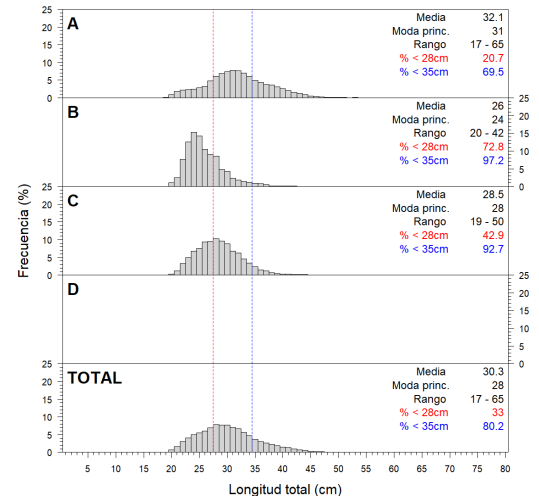

Longitud media (cm) por subáreas

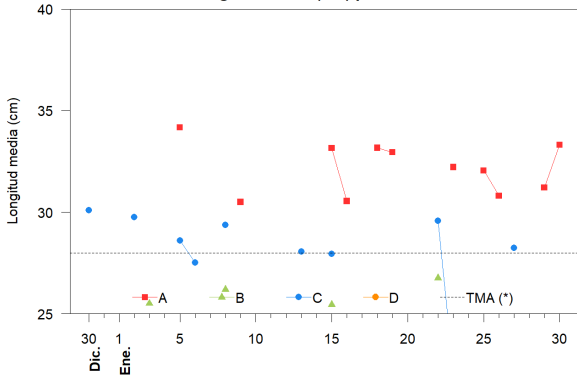

Desembarque (t) por tipo de flota

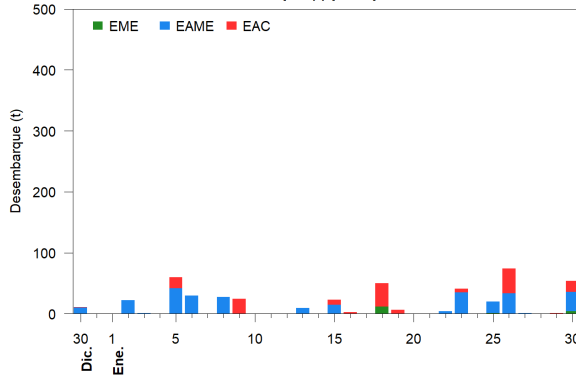

Balace de la cuota de Merluza  
Julio 2022 - Junio 2023 (47 287 t)

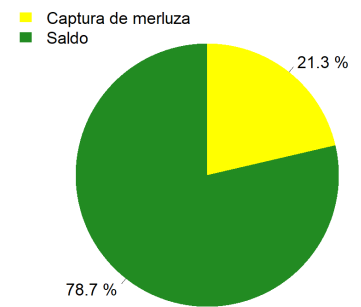

Estadísticas descriptivas de la estructura de tallas por subárea

|        | A       |      |       |        | B     |      |       |        | C       |      |       |        | D     |      |       |        |
|--------|---------|------|-------|--------|-------|------|-------|--------|---------|------|-------|--------|-------|------|-------|--------|
|        | Rango   | Moda | Media | %<28cm | Rango | Moda | Media | %<28cm | Rango   | Moda | Media | %<28cm | Rango | Moda | Media | %<28cm |
| 24-Ene |         |      |       |        |       |      |       |        |         |      |       |        |       |      |       |        |
| 25-Ene | 20 - 56 | 31   | 32    | 23.5   |       |      |       |        |         |      |       |        |       |      |       |        |
| 26-Ene | 18 - 56 | 31   | 30.8  | 26.2   |       |      |       |        |         |      |       |        |       |      |       |        |
| 27-Ene |         |      |       |        |       |      |       |        | 22 - 40 | 28   | 28.2  | 41     |       |      |       |        |
| 28-Ene |         |      |       |        |       |      |       |        |         |      |       |        |       |      |       |        |
| 29-Ene | 17 - 57 | 29   | 31.2  | 19.7   |       |      |       |        |         |      |       |        |       |      |       |        |
| 30-Ene | 19 - 65 | 33   | 33.3  | 16.3   |       |      |       |        |         |      |       |        |       |      |       |        |

Cifras preliminares.

(\*) Talla Mínima Autorizada

Los días 24 y 28 de enero, no hubo desembarque de la flota industrial.