

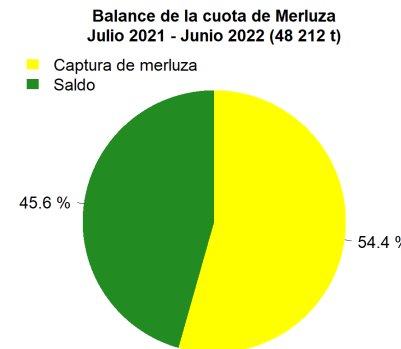

Reporte 1. Pesquería de Merluza  
Al 31 de marzo de 2022

Desembarque (t) de recursos demersales de la flota arrastrera

	INDUSTRIAL			TOTAL	OTROS	TOTAL	Número embarcaciones		
	EAC	EAME	EME	merluza	demersales		EAC	EAME	EME
Jul. 2021	1308.7	1563.7	5.4	2877.8	621.0	3498.8			
Ago. 2021	2031.7	1950.9	3.6	3986.2	1327.1	5313.3			
Set. 2021	8.2	104.3	0.4	112.9	54.5	167.4			
Oct. 2021	440.7	521.7	1.7	964.1	233.7	1197.8			
Nov. 2021	1847.5	1765.0	11.7	3624.2	508.7	4132.9			
Dic. 2021	1746.2	2131.9	2.8	3880.9	969.0	4849.9			
Ene. 2022	1725.4	2002.9	8	3736.3	789.4	4525.7			
Feb. 2022	1681.5	1750.1	0.7	3432.3	737.9	4170.2			
01-26 Mar	1325.7	1547.4	0.3	2873.4	224.8	3098.2			
27 Mar	7.3	65.5		72.8	1.6	74.4	3	2	
28 Mar	84	65.7		149.7	3.8	153.5	7	2	
29 Mar		71.6		71.6	1.8	73.4		2	
30 Mar	109.3	65.0		174.3	5.7	180.0	8	2	
31 Mar	171.1	116.1		287.2	15.2	302.4	11	3	1
<b>TOTAL</b>	<b>12487.3</b>	<b>13721.8</b>	<b>34.6</b>	<b>26243.7</b>	<b>5494.2</b>	<b>31737.9</b>	<b>29</b>	<b>11</b>	<b>1</b>

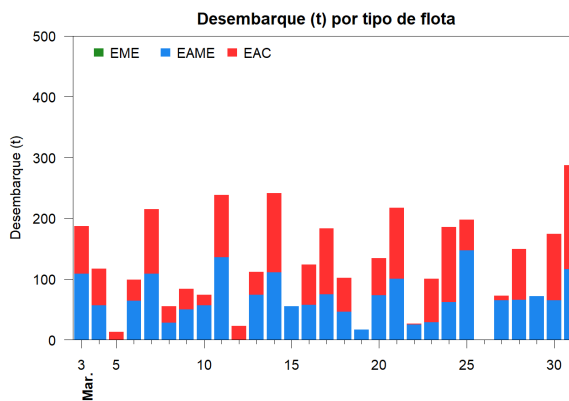
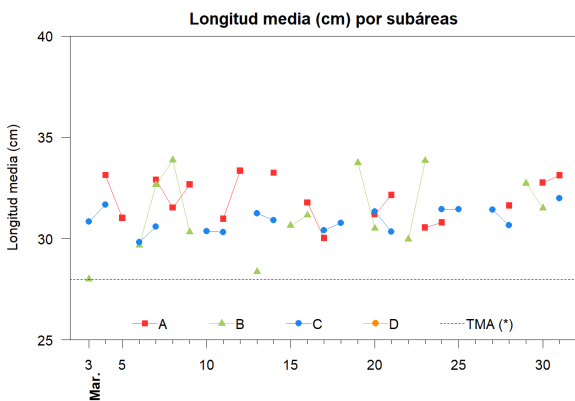
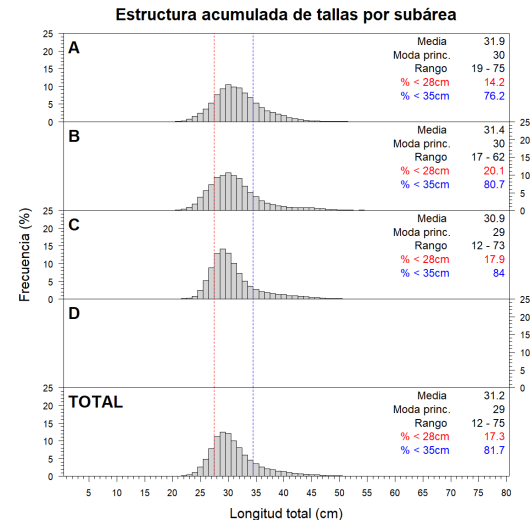
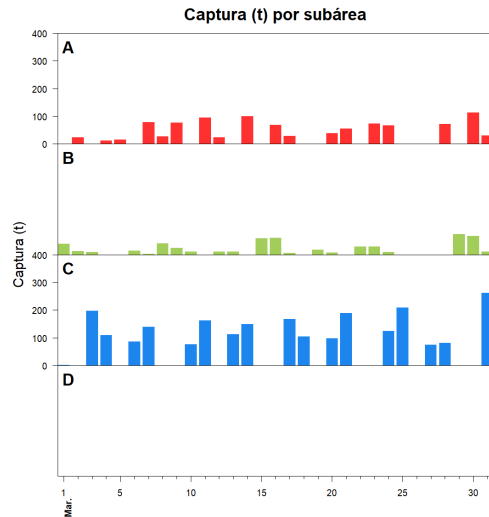
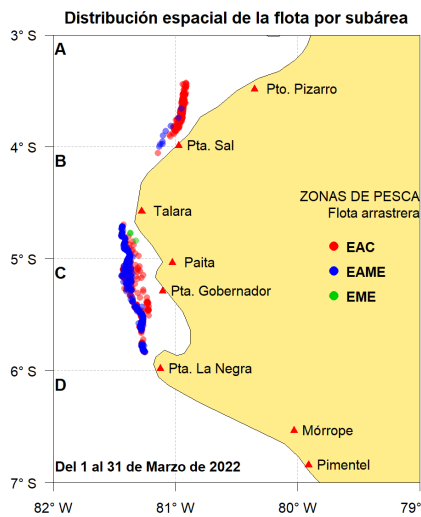

Estadísticas descriptivas de la estructura de tallas por subárea

	A				B				C				D			
	Rango	Moda	Media	%<28cm	Rango	Moda	Media	%<28cm	Rango	Moda	Media	%<28cm	Rango	Moda	Media	%<28cm
25-Mar									21 - 55	29	31.4	15.8				
26-Mar																
27-Mar									21 - 52	29	31.4	16				
28-Mar	21 - 53	29	31.6	11.3					23 - 58	29	30.7	19.1				
29-Mar					21 - 55	29	32.7	16.4								
30-Mar	20 - 69	33	32.8	9.4	21 - 58	30	31.5	14.6								
31-Mar	20 - 62	33	33.1	8.6					22 - 73	29	32	11.5				

Cifras preliminares.

(\*) Talla Mínima Autorizada

El día 26 de marzo, no hubo desembarque del recurso merluza.