



Reporte 1. Pesquería de Merluza
Al 31 de mayo de 2022

Desembarque (t) de recursos demersales de la flota arrastrera

	INDUSTRIAL			TOTAL	OTROS	TOTAL	Número embarcaciones		
	EAC	EAME	EME	merluza	demersales		EAC	EAME	EME
Jul. 2021	1308.7	1563.7	5.4	2877.8	621.0	3498.8			
Ago. 2021	2031.7	1950.9	3.6	3986.2	1327.1	5313.3			
Sep. 2021	8.2	104.3	0.4	112.9	54.5	167.4			
Oct. 2021	440.7	521.7	1.7	964.1	233.7	1197.8			
Nov. 2021	1847.5	1765	11.7	3624.2	508.7	4132.9			
Dic. 2021	1746.2	2131.9	2.8	3880.9	969.0	4849.9			
Ene. 2022	1725.4	2002.9	8	3736.3	789.4	4525.7			
Feb. 2022	1681.5	1750.1	0.7	3432.3	737.9	4170.2			
Mar. 2022	1697.4	1931.3	0.3	3629.0	252.8	3881.8			
Abr. 2022	2190.6	1532.1	20.5	3743.2	109.9	3853.1			
01-26 May	1209.2	1315.2	25	2549.4	474.8	3024.2			
27 May	20.3	46.7	6.1	73.1	26.7	99.8	5	2	1
28 May	8.9	30.1		39.0	46.7	85.7	4	1	
29 May	14.5			14.5	1.7	16.2	2		
30 May	17.2	66.7		83.9	9.8	93.7	2	2	
31 May	58.5	59.2		117.7	17.8	135.5	7	2	1
TOTAL	16006.5	16771.8	86.2	32864.5	6181.5	39046.0	20	7	2

Distribución espacial de la flota por subárea

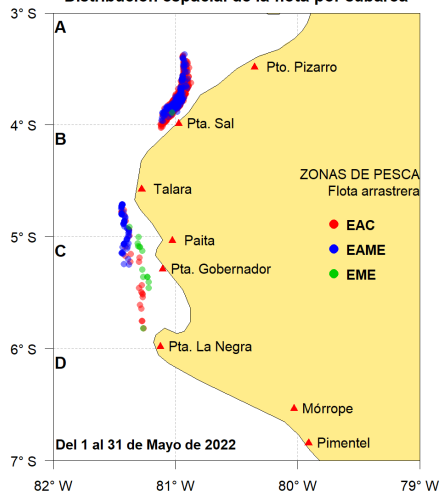

Captura (t) por subárea

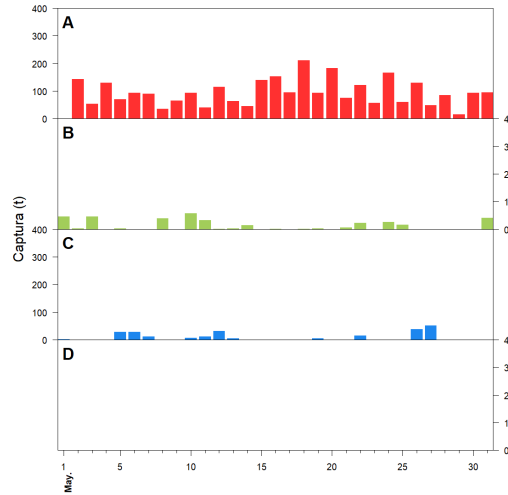

Estructura acumulada de tallas por subárea

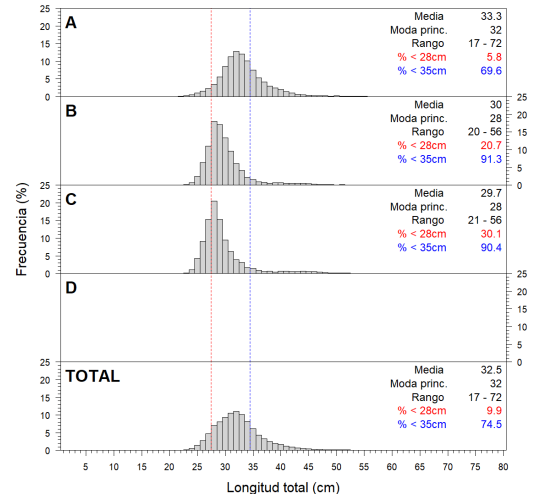

Longitud media (cm) por subáreas

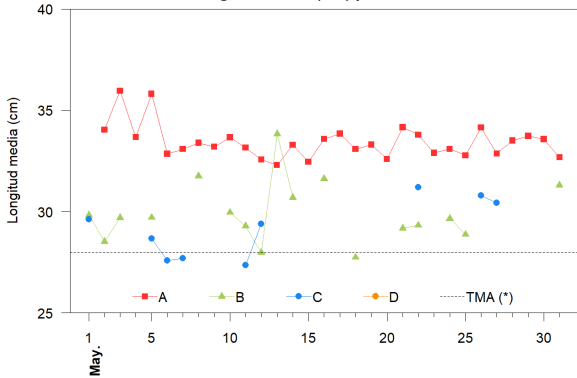

Desembarque (t) por tipo de flota

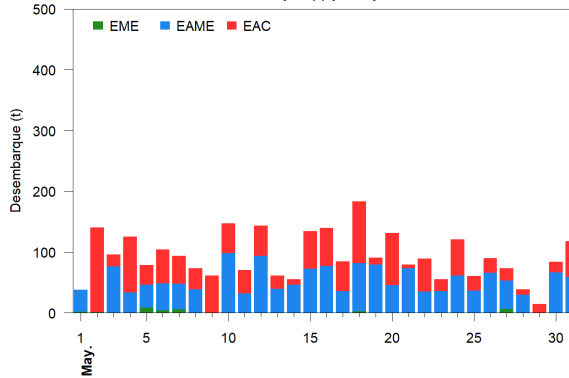

Balance de la cuota de Merluza
Julio 2021 - Junio 2022 (48 212 t)

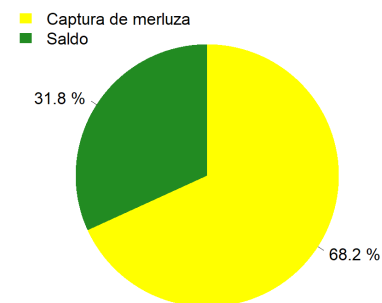

Estadísticas descriptivas de la estructura de tallas por subárea

	A				B				C				D			
	Rango	Moda	Media	%<28cm	Rango	Moda	Media	%<28cm	Rango	Moda	Media	%<28cm	Rango	Moda	Media	%<28cm
25-May	21 - 57	32	32.8	6.8	21 - 56	28	28.9	35.3	23 - 56	28	30.8	22.9				
26-May	22 - 57	32	34.1	3.3												
27-May	20 - 57	32	32.9	6.7					21 - 52	28	30.4	23.7				
28-May	22 - 65	32	33.5	6												
29-May	24 - 59	32	33.7	3.5												
30-May	21 - 59	33	33.6	4.4												
31-May	22 - 58	32	32.7	3.9	24 - 55	28	31.3	16.6								

Cifras preliminares.

(*) Talla Mínima Autorizada