

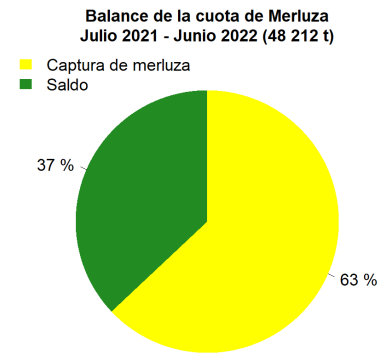

Reporte 1. Pesquería de Merluza
Al 4 de mayo de 2022

Desembarque (t) de recursos demersales de la flota arrastrera

	INDUSTRIAL			TOTAL	OTROS	TOTAL	Número embarcaciones		
	EAC	EAME	EME	merluza	demersales		EAC	EAME	EME
Jul. 2021	1308.7	1563.7	5.4	2877.8	621.0	3498.8			
Ago. 2021	2031.7	1950.9	3.6	3986.2	1327.1	5313.3			
Set. 2021	8.2	104.3	0.4	112.9	54.5	167.4			
Oct. 2021	440.7	521.7	1.7	964.1	233.7	1197.8			
Nov. 2021	1847.5	1765	11.7	3624.2	508.7	4132.9			
Dic. 2021	1746.2	2131.9	2.8	3880.9	969.0	4849.9			
Ene. 2022	1725.4	2002.9	8	3736.3	789.4	4525.7			
Feb. 2022	1681.5	1750.1	0.7	3432.3	737.9	4170.2			
Mar. 2022	1697.4	1931.3	0.3	3629.0	252.8	3881.8			
Abr. 2022	2190.6	1532.1	20.5	3743.2	109.9	3853.1			
1 May		36.3	2	38.3	9.8	48.1		1	1
2 May	138.9		1.4	140.3	5.3	145.6	9		1
3 May	20.1	76.2		96.3	2.0	98.3	2	2	
4 May	92.4	33.3		125.7	3.6	129.3	7	1	
TOTAL	14929.3	15399.7	58.5	30387.5	5624.7	36012.2	18	4	2

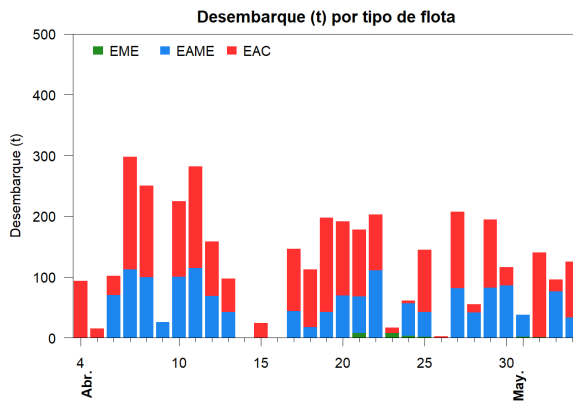
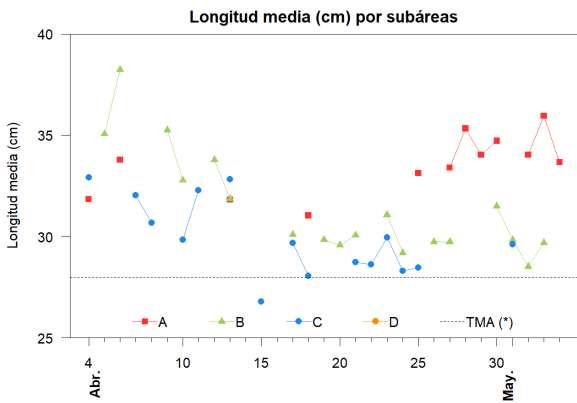
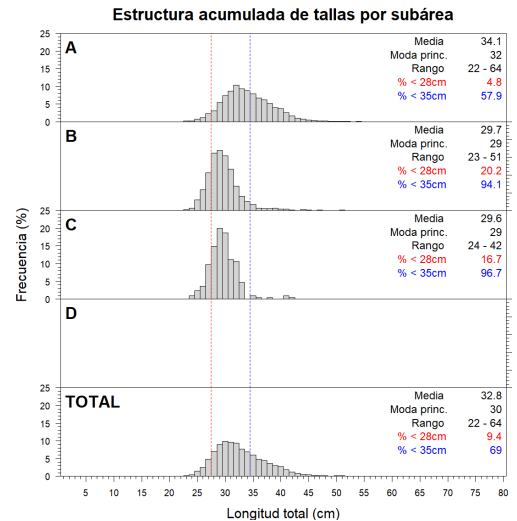
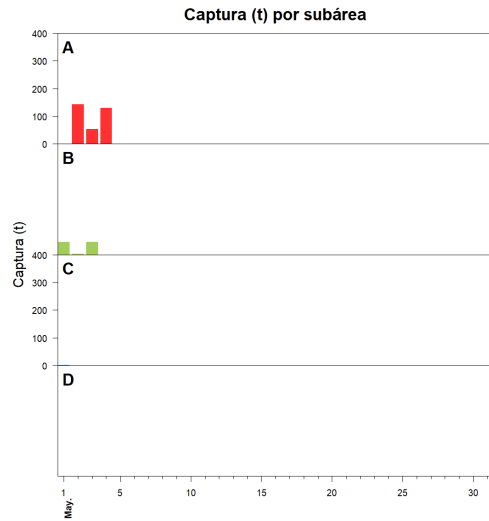
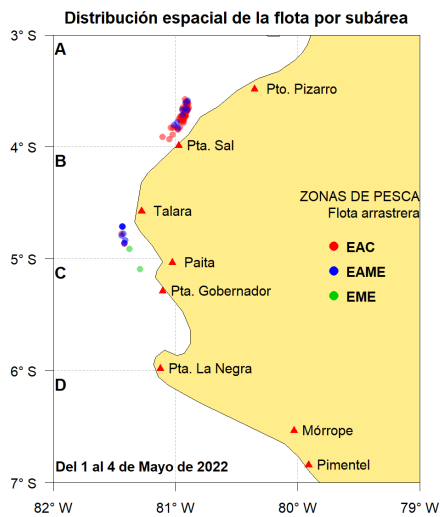

Estadísticas descriptivas de la estructura de tallas por subárea

	A				B				C				D			
	Rango	Moda	Media	%<28cm	Rango	Moda	Media	%<28cm	Rango	Moda	Media	%<28cm	Rango	Moda	Media	%<28cm
28-Abr	23 - 68	34	35.3	5.9												
29-Abr	22 - 56	32	34	6.6												
30-Abr	21 - 58	33	34.7	8.1	24 - 48	31	31.5	8.5								
1-May					23 - 49	29	29.8	18	24 - 42	29	29.6	16.7				
2-May	22 - 57	32	34	5.7	24 - 41	28	28.5	32.8								
3-May	22 - 64	34	36	5.3	23 - 51	29	29.7	21.7								
4-May	23 - 54	32	33.7	3.5												

Cifras preliminares.
(* Talla Mínima Autorizada)