



Reporte 1. Pesquería de Merluza  
Al 5 de marzo de 2022

Desembarque (t) de recursos demersales de la flota arrastrera

|              | INDUSTRIAL   |              |             | TOTAL          | OTROS         | TOTAL          | Número embarcaciones |          |          |
|--------------|--------------|--------------|-------------|----------------|---------------|----------------|----------------------|----------|----------|
|              | EAC          | EAME         | EME         | merluza        | demersales    |                | EAC                  | EAME     | EME      |
| Jul. 2021    | 1308.7       | 1563.7       | 5.4         | 2877.8         | 621.0         | 3498.8         |                      |          |          |
| Ago. 2021    | 2031.7       | 1950.9       | 3.6         | 3986.2         | 1327.1        | 5313.3         |                      |          |          |
| Set. 2021    | 8.2          | 104.3        | 0.4         | 112.9          | 54.5          | 167.4          |                      |          |          |
| Oct. 2021    | 440.7        | 521.7        | 1.7         | 964.1          | 233.7         | 1197.8         |                      |          |          |
| Nov. 2021    | 1847.5       | 1765         | 11.7        | 3624.2         | 508.7         | 4132.9         |                      |          |          |
| Dic. 2021    | 1746.2       | 2131.9       | 2.8         | 3880.9         | 969.0         | 4849.9         |                      |          |          |
| Ene. 2022    | 1725.4       | 2002.9       | 8           | 3736.3         | 789.4         | 4525.7         |                      |          |          |
| Feb. 2022    | 1681.5       | 1750.1       | 0.7         | 3432.3         | 737.9         | 4170.2         |                      |          |          |
| 1 Mar        | 5.9          | 30.7         |             | 36.6           | 4.3           | 40.9           | 9                    | 2        |          |
| 2 Mar        |              | 33.5         |             | 33.5           | 2.2           | 35.7           |                      | 2        |          |
| 3 Mar        | 78.3         | 108.7        | 0.2         | 187.2          | 18.6          | 205.8          | 7                    | 3        | 1        |
| 4 Mar        | 60.6         | 56.6         |             | 117.2          | 4.0           | 121.2          | 8                    | 2        |          |
| 5 Mar        | 13.3         |              |             | 13.3           | 1.6           | 14.9           | 1                    |          |          |
| <b>TOTAL</b> | <b>10948</b> | <b>12020</b> | <b>34.5</b> | <b>23002.5</b> | <b>5272.0</b> | <b>28274.5</b> | <b>25</b>            | <b>9</b> | <b>1</b> |

Distribución espacial de la flota por subárea

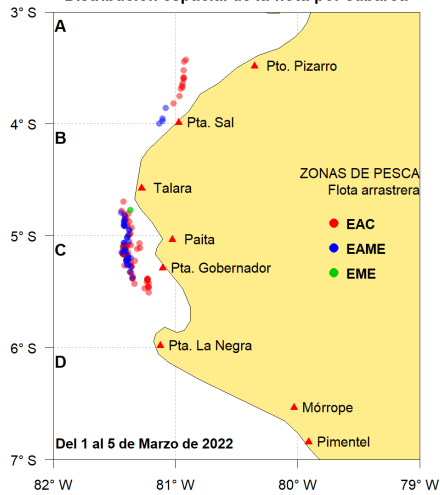

Captura (t) por subárea

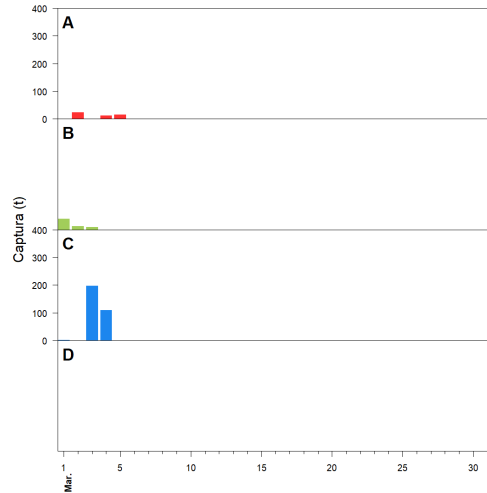

Estructura acumulada de tallas por subárea

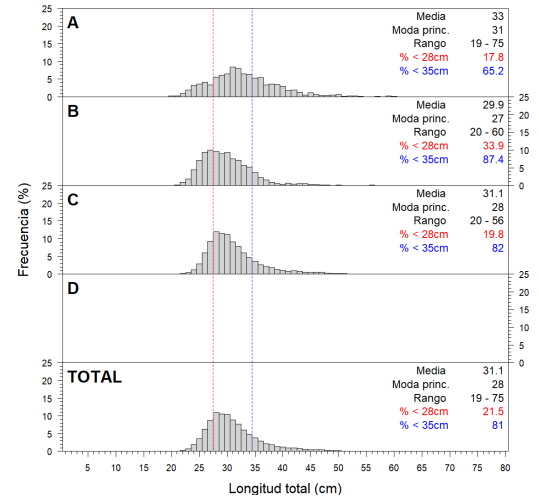

Longitud media (cm) por subáreas

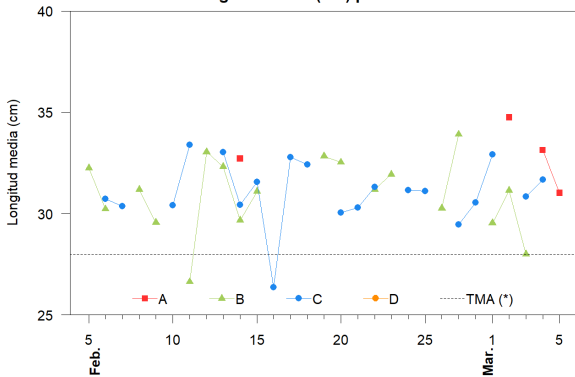

Desembarque (t) por tipo de flota

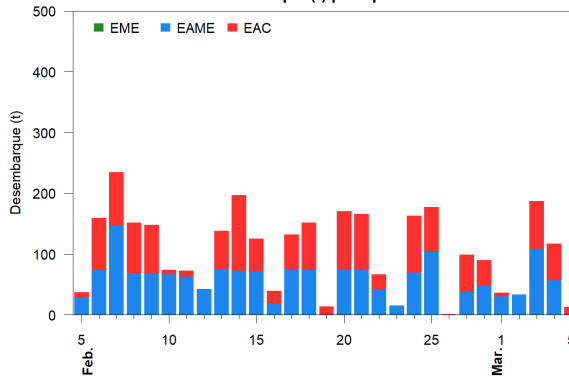

Balace de la cuota de Merluza Julio 2021 - Junio 2022 (48 212 t)

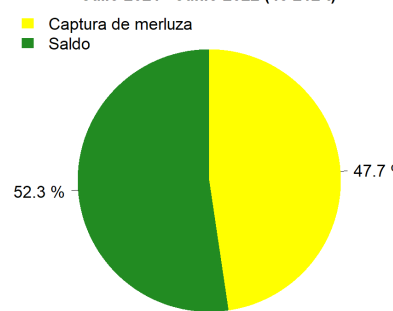

Estadísticas descriptivas de la estructura de tallas por subárea

|        | A       |      |       |        | B       |      |       |        | C       |      |       |        | D     |      |       |        |
|--------|---------|------|-------|--------|---------|------|-------|--------|---------|------|-------|--------|-------|------|-------|--------|
|        | Rango   | Moda | Media | %<28cm | Rango   | Moda | Media | %<28cm | Rango   | Moda | Media | %<28cm | Rango | Moda | Media | %<28cm |
| 27-Feb |         |      |       |        | 25 - 48 | 32   | 33.9  | 4.3    | 20 - 52 | 28   | 29.5  | 34.2   |       |      |       |        |
| 28-Feb |         |      |       |        |         |      |       |        | 21 - 60 | 28   | 30.5  | 26.9   |       |      |       |        |
| 1-Mar  |         |      |       |        | 20 - 60 | 26   | 29.5  | 38.2   | 25 - 49 | 33   | 32.9  | 4.3    |       |      |       |        |
| 2-Mar  | 19 - 75 | 31   | 34.7  | 13.5   | 22 - 60 | 30   | 31.1  | 18.5   |         |      |       |        |       |      |       |        |
| 3-Mar  |         |      |       |        | 24 - 42 | 28   | 28    | 44.4   | 20 - 56 | 28   | 30.8  | 22.2   |       |      |       |        |
| 4-Mar  | 23 - 50 | 32   | 33.1  | 16.9   |         |      |       |        | 22 - 51 | 30   | 31.7  | 15.2   |       |      |       |        |
| 5-Mar  | 21 - 53 | 31   | 31    | 23.1   |         |      |       |        |         |      |       |        |       |      |       |        |

Cifras preliminares.

(\*) Talla Mínima Autorizada