

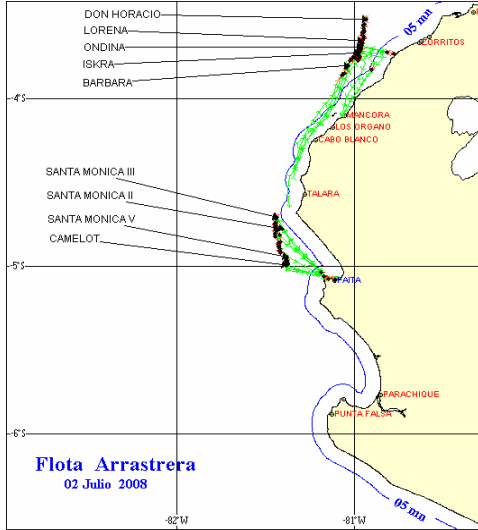

UNIDAD DE INVESTIGACIONES EN PECES DEMERSALES BENTONICOS Y LITORALES
 REGIMEN PROVISIONAL DE PESCA DEL RECURSO MERLUZA
 R.M.N° 396 - 2007-PRODUCE

02 DE JULIO 2008

ZONAS DE PESCA DE MERLUZA



DESEMBARQUE (t) DE RECURSOS DEMERSALES DE LA FLOTA INDUSTRIAL

| DIA | MERLUZA | OTROS DEMERSALES | TOTAL |
|---------------|----------------|------------------|----------------|
| 01 al 15 Ene | 1004.5 | 38.3 | 1042.8 |
| 16 al 31 Ene | 1362.6 | 45.9 | 1408.4 |
| 01 al 15 Feb | 1163.7 | 43.1 | 1206.8 |
| 16 al 23 Feb | 815.7 | 29.5 | 845.2 |
| 01 al 30 Mar | 0.0 | 0.0 | 0.0 |
| 01 al 15 Abr | 0.0 | 0.0 | 0.0 |
| 16 al 30 Abr | 1231.4 | 68.5 | 1299.9 |
| 01 al 15 May | 1075.0 | 61.3 | 1136.3 |
| 16 - 31 Mayo | 1654.4 | 87.2 | 1741.6 |
| 01 - 15 Junio | 1229.9 | 55.2 | 1285.1 |
| 16 - 30 Jun | 1111.9 | 55.6 | 1167.5 |
| 01-Jul | 83.8 | 3.9 | 87.8 |
| 02-Jul | 111.1 | 4.4 | 115.5 |
| TOTAL | 10844.0 | 493.0 | 11337.0 |
| % | 95.7 | 4.3 | 100.0 |

DESEMBARQUE (t) DE MERLUZA POR TIPO DE FLOTA

| DIA | INDUSTRIAL | | | TOTAL |
|--------------|---------------|---------------|------------|----------------|
| | EAC | EAME | EME | |
| 01 al 15 Ene | 565.7 | 438.8 | | 1004.5 |
| 16 al 31 Ene | 536.3 | 826.3 | | 1362.6 |
| 01 al 15 Feb | 528.8 | 634.9 | | 1163.7 |
| 16 al 23 Feb | 519.3 | 296.4 | | 815.7 |
| 01 al 30 Mar | 0.0 | 0.0 | | 0.0 |
| 01 al 15 Abr | 0.0 | 0.0 | | 0.0 |
| 16 al 30 Abr | 699.8 | 531.5 | | 1231.4 |
| 01 al 15 May | 558.8 | 516.2 | | 1075.0 |
| 16 - 31 Mayo | 973.9 | 680.5 | | 1654.4 |
| 01 - 15 Jun | 749.5 | 480.4 | | 1229.9 |
| 16 - 30 Jun | 674.0 | 437.9 | | 1111.9 |
| 01-Jul | 19.6 | 64.2 | | 83.8 |
| 02-Jul | 9.4 | 101.7 | | 111.1 |
| TOTAL | 5835.1 | 5008.9 | 0.0 | 10844.0 |
| % | 53.8 | 46.2 | | 100.0 |

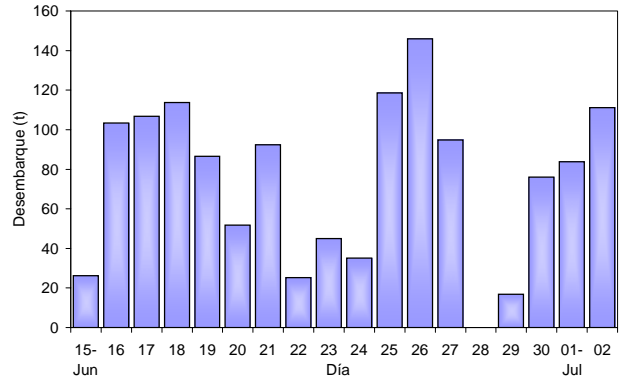

NUMERO DE EMBARCACIONES

| DIA | EAC | EAME |
|--------|-----|------|
| 01-Jul | 2 | 2 |
| 02-Jul | 1 | 3 |

| DIA | EAC | | | | EAME | | | |
|--------|---------|------|---------|--------------|---------|------|---------|--------------|
| | RANGO | MODA | L.MEDIA | % < DE 35 cm | RANGO | MODA | L.MEDIA | % < DE 35 cm |
| 01-Jul | 23 - 47 | 29 | 31.4 | 81.0 | 24 - 51 | 31 | 32.6 | 73.8 |
| 02-Jul | 24 - 48 | 29 | 31.4 | 82.4 | 25 - 49 | 29 | 31.4 | 86.7 |

ESTRUCTURA POR TAMAÑOS DE MERLUZA
 01 - 02 DE JULIO DEL 2008

SUBAREA A

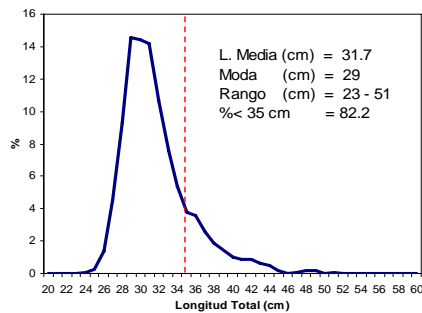

SUBAREA B

SUBAREA C

TOTAL

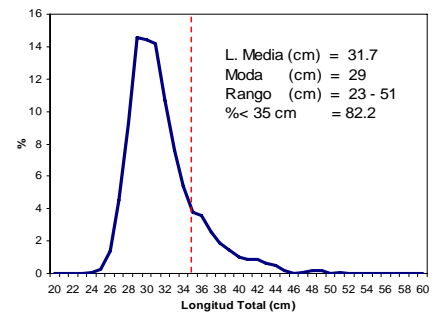

* Cifras preliminares, no oficiales