

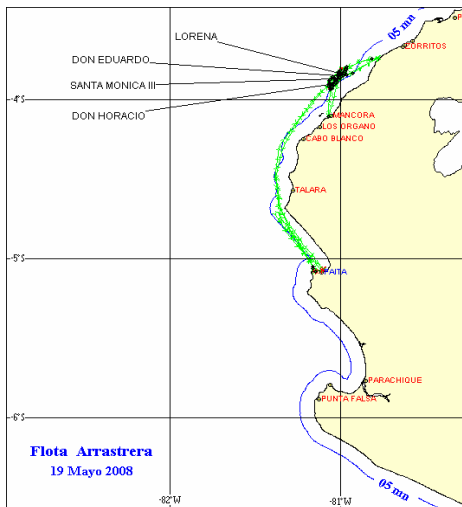

UNIDAD DE INVESTIGACIONES EN PECES DEMERSALES BENTONICOS Y LITORALES  
 REGIMEN PROVISIONAL DE PESCA DEL RECURSO MERLUZA  
 R.M.N° 396 - 2007-PRODUCE

19 DE MAYO 2008

ZONAS DE PESCA DE MERLUZA



DESEMBARQUE (t) DE RECURSOS DEMERSALES DE LA FLOTA INDUSTRIAL

| DIA          | MERLUZA       | OTROS DEMERSALES | TOTAL         |
|--------------|---------------|------------------|---------------|
| 01 al 15 Ene | 1004.5        | 38.3             | 1042.8        |
| 16 al 31 Ene | 1362.6        | 45.9             | 1408.4        |
| 01 al 15 Feb | 1163.7        | 43.1             | 1206.8        |
| 16 al 23 Feb | 815.7         | 29.5             | 845.2         |
| 01 al 30 Mar | 0.0           | 0.0              | 0.0           |
| 01 al 15 Abr | 0.0           | 0.0              | 0.0           |
| 16 al 30 Abr | 1231.4        | 68.5             | 1299.9        |
| 01 al 15 May | 1075.0        | 61.3             | 1136.3        |
| 16-May       | 78.1          | 4.5              | 82.6          |
| 17-May       | 120.7         | 7.2              | 127.9         |
| 18-May       | 35.1          | 2.8              | 37.9          |
| 19-May       | 82.6          | 3.3              | 85.9          |
| <b>TOTAL</b> | <b>6969.3</b> | <b>304.3</b>     | <b>7273.7</b> |
| %            | 95.8          | 4.2              | 100.0         |

DESEMBARQUE (t) DE MERLUZA POR TIPO DE FLOTA

| DIA          | INDUSTRIAL    |               |            | TOTAL         |
|--------------|---------------|---------------|------------|---------------|
|              | EAC           | EAME          | EME        |               |
| 01 al 15 Ene | 565.7         | 438.8         |            | 1004.5        |
| 16 al 31 Ene | 536.3         | 826.3         |            | 1362.6        |
| 01 al 15 Feb | 528.8         | 634.9         |            | 1163.7        |
| 16 al 23 Feb | 519.3         | 296.4         |            | 815.7         |
| 01 al 30 Mar | 0.0           | 0.0           |            | 0.0           |
| 01 al 15 Abr | 0.0           | 0.0           |            | 0.0           |
| 16 al 30 Abr | 699.8         | 531.5         |            | 1231.4        |
| 01 al 15 May | 558.8         | 516.2         |            | 1075.0        |
| 16-May       | 51.0          | 27.1          |            | 78.1          |
| 17-May       | 38.2          | 82.5          |            | 120.7         |
| 18-May       | 35.1          | 0.0           |            | 35.1          |
| 19-May       | 30.5          | 52.1          |            | 82.6          |
| <b>TOTAL</b> | <b>3563.5</b> | <b>3405.9</b> | <b>0.0</b> | <b>6969.3</b> |
| %            | 51.1          | 48.9          |            | 100.0         |

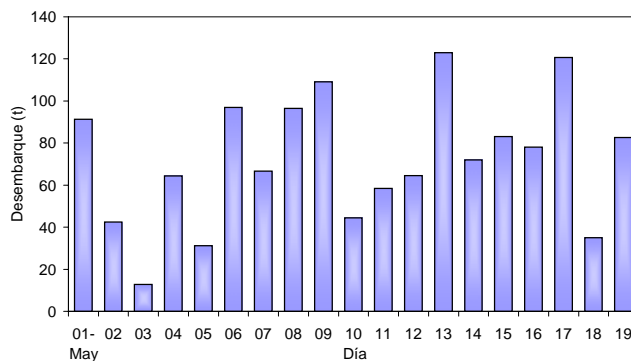

NUMERO DE EMBARCACIONES

| DIA    | EAC | EAME |
|--------|-----|------|
| 16-May | 6   | 1    |
| 17-May | 7   | 2    |
| 18-May | 5   |      |
| 19-May | 3   | 2    |

| DIA    | EAC     |      |         |              | EAME    |      |         |              |
|--------|---------|------|---------|--------------|---------|------|---------|--------------|
|        | RANGO   | MODA | L.MEDIA | % < DE 35 cm | RANGO   | MODA | L.MEDIA | % < DE 35 cm |
| 16-May | 23 - 55 | 29   | 29.6    | 95.9         | 22 - 55 | 28   | 28.8    | 94.6         |
| 17-May | 21 - 53 | 29   | 29.8    | 93.4         | 22 - 52 | 29   | 30.3    | 91.7         |
| 18-May | 21 - 51 | 29   | 29.1    | 98.0         |         |      |         |              |
| 19-May | 24 - 50 | 29   | 30.1    | 93.5         | 20 - 55 | 30   | 30.6    | 91.7         |

ESTRUCTURA POR TAMAÑOS DE MERLUZA  
 01 - 19 DE MAYO DEL 2008

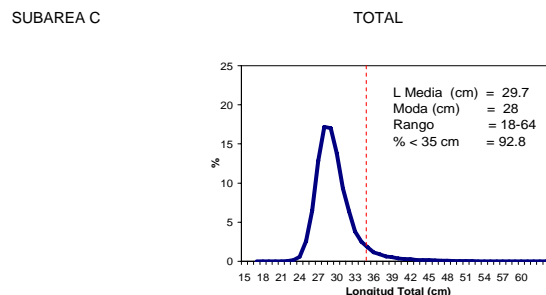
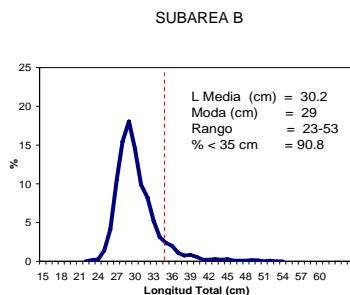
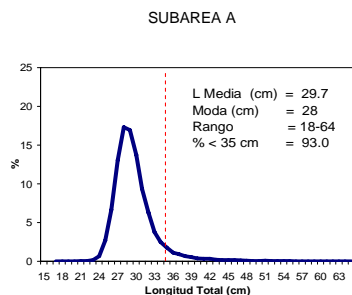

\* Cifras preliminares, no oficiales