

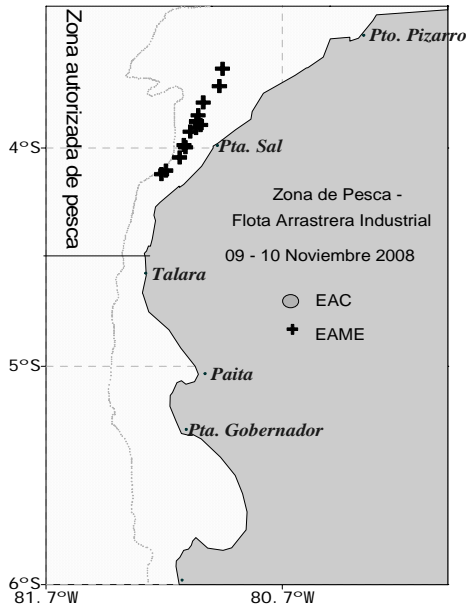

10 DE NOVIEMBRE 2008

ZONAS DE PESCA DE MERLUZA



DESEMBARQUE (t) DE RECURSOS DEMERSALES DE LA FLOTA INDUSTRIAL

| DIA | MERLUZA | OTROS DEMERSALES | TOTAL |
|---------------|----------------|------------------|----------------|
| 01 al 15 Ene | 1004.5 | 38.3 | 1042.8 |
| 16 al 31 Ene | 1362.6 | 45.9 | 1408.4 |
| 01 al 15 Feb | 1163.7 | 43.1 | 1206.8 |
| 16 al 23 Feb | 815.7 | 29.5 | 845.2 |
| 01 al 30 Mar | 79.1 | 0.0 | 79.1 |
| 01 al 15 Abr | 0.0 | 0.0 | 0.0 |
| 16 al 30 Abr | 1231.4 | 68.5 | 1299.9 |
| 01 al 15 May | 1075.0 | 61.3 | 1136.3 |
| 16 al 31 Mayo | 1654.4 | 87.2 | 1741.6 |
| 01 al 15 Jun | 1212.0 | 55.2 | 1267.2 |
| 16 al 30 Jun | 1145.2 | 55.6 | 1200.9 |
| 01 al 15 Jul | 1418.3 | 76.0 | 1494.3 |
| 16 al 31 Jul | 1508.2 | 93.2 | 1601.4 |
| 01 - 15 Ago | 1605.0 | 75.4 | 1680.4 |
| 16 - 31 Ago | 916.8 | 69.8 | 986.7 |
| 01 - 06 Sep | 437.4 | 39.2 | 476.6 |
| 06 - 15 Oct | 2085.8 | 56.1 | 2142.0 |
| 16 - 31 Oct | 3878.6 | 116.5 | 3995.1 |
| 01-Nov | 23.7 | 1.2 | 24.8 |
| 02-Nov | 114.3 | 3.0 | 117.2 |
| 03-Nov | 346.6 | 9.6 | 356.2 |
| 04-Nov | 299.1 | 13.8 | 313.0 |
| 05-Nov | 265.2 | 11.2 | 276.4 |
| 06-Nov | 233.6 | 8.4 | 242.0 |
| 07-Nov | 247.1 | 8.5 | 255.6 |
| 08-Nov | 231.1 | 5.8 | 236.9 |
| 09-Nov | 35.5 | 0.5 | 36.0 |
| 10-Nov | 36.5 | 3.3 | 39.8 |
| TOTAL | 24426.3 | 1076.2 | 25502.5 |
| % | 95.8 | 4.2 | 100.0 |

DESEMBARQUE (t) DE MERLUZA POR TIPO DE FLOTA

| DIA | INDUSTRIAL | | | TOTAL |
|---------------|----------------|---------------|------------|----------------|
| | EAC | EAME | EME | |
| 01 al 15 Ene | 565.7 | 438.8 | | 1004.5 |
| 16 al 31 Ene | 536.3 | 826.3 | | 1362.6 |
| 01 al 15 Feb | 528.8 | 634.9 | | 1163.7 |
| 16 al 23 Feb | 519.3 | 296.4 | | 815.7 |
| 01 al 30 Mar | 40.8 | 38.3 | | 79.1 |
| 01 al 15 Abr | 0.0 | 0.0 | | 0.0 |
| 16 al 30 Abr | 699.8 | 531.5 | | 1231.4 |
| 01 al 15 May | 558.8 | 516.2 | | 1075.0 |
| 16 al 31 Mayo | 973.9 | 680.5 | | 1654.4 |
| 01 al 15 Jun | 731.6 | 480.4 | | 1212.0 |
| 16 al 30 Jun | 672.4 | 472.8 | | 1145.2 |
| 01 al 15 Jul | 778.5 | 639.8 | | 1418.3 |
| 16 al 31 Jul | 821.2 | 687.0 | | 1508.2 |
| 01 - 15 Ago | 1219.0 | 386.1 | | 1605.0 |
| 16 - 31 Ago | 435.5 | 481.3 | | 916.8 |
| 01 - 06 Sep | 184.7 | 252.7 | | 437.4 |
| 06 - 15 Oct | 1263.6 | 822.3 | | 2085.8 |
| 16 - 31 Oct | 2684.7 | 1193.9 | | 3878.6 |
| 01-Nov | 23.7 | 0.0 | | 23.7 |
| 02-Nov | 77.4 | 36.9 | | 114.3 |
| 03-Nov | 256.8 | 89.8 | | 346.6 |
| 04-Nov | 255.2 | 43.9 | | 299.1 |
| 05-Nov | 172.8 | 92.4 | | 265.2 |
| 06-Nov | 150.4 | 83.1 | | 233.6 |
| 07-Nov | 148.3 | 98.8 | | 247.1 |
| 08-Nov | 146.2 | 84.9 | | 231.1 |
| 09-Nov | 35.5 | 0.5 | | 36.0 |
| 10-Nov | 36.5 | 3.3 | | 39.8 |
| TOTAL | 14445.3 | 9981.0 | 0.0 | 24426.3 |
| % | 59.1 | 40.9 | | 100.0 |

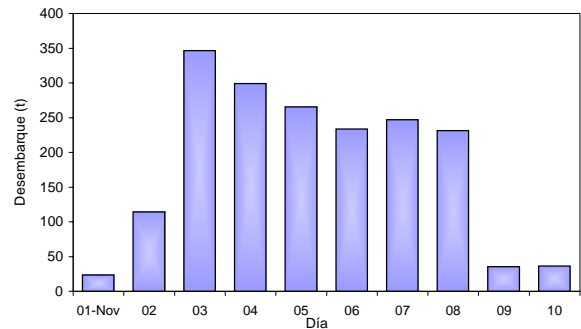

NUMERO DE EMBARCACIONES

| DIA | EAC | EAME |
|--------|-----|------|
| 01-Nov | 2 | 1 |
| 02-Nov | 6 | 1 |
| 03-Nov | 16 | 3 |
| 04-Nov | 17 | 2 |
| 05-Nov | 17 | 3 |
| 06-Nov | 17 | 3 |
| 07-Nov | 15 | 4 |
| 08-Nov | 12 | 3 |
| 09-Nov | 1 | 1 |
| 10-Nov | 1 | 1 |

| DIA | EAC | | | | EAME | | | |
|--------|---------|-------|---------|--------------|---------|-------|---------|--------------|
| | RANGO | MODA | L.MEDIA | % < DE 35 cm | RANGO | MODA | L.MEDIA | % < DE 35 cm |
| 01-Nov | 17 - 41 | 21,27 | 26.2 | 96.7 | | | | |
| 02-Nov | 16 - 41 | 21,28 | 25.0 | 99.1 | 18 - 37 | 28,22 | 27.1 | 99.1 |
| 03-Nov | 14 - 45 | 21,27 | 24.5 | 99.3 | 17 - 39 | 28,21 | 26.6 | 98.2 |
| 04-Nov | 16 - 41 | 28,21 | 26.4 | 98.6 | 17 - 37 | 22,27 | 26.3 | 98.4 |
| 05-Nov | 15 - 43 | 21,27 | 25.5 | 98.7 | 17 - 51 | 27,21 | 26.9 | 96.2 |
| 06-Nov | 15 - 42 | 28,20 | 25.9 | 98.7 | 15 - 38 | 28,22 | 27.6 | 98.8 |
| 07-Nov | 15 - 41 | 28,21 | 26.6 | 98.8 | 16 - 47 | 27,21 | 26.1 | 98.4 |
| 08-Nov | 16 - 39 | 28,21 | 26.9 | 99.2 | 16 - 38 | 28,22 | 27.5 | 99.0 |
| 09-Nov | | | | | 19 - 41 | 27,21 | 25.4 | 98.5 |
| 10-Nov | | | | | 13 - 50 | 27,21 | 26.3 | 96.5 |

ESTRUCTURA POR TAMAÑOS DE MERLUZA
01 - 10 DE NOVIEMBRE DEL 2008

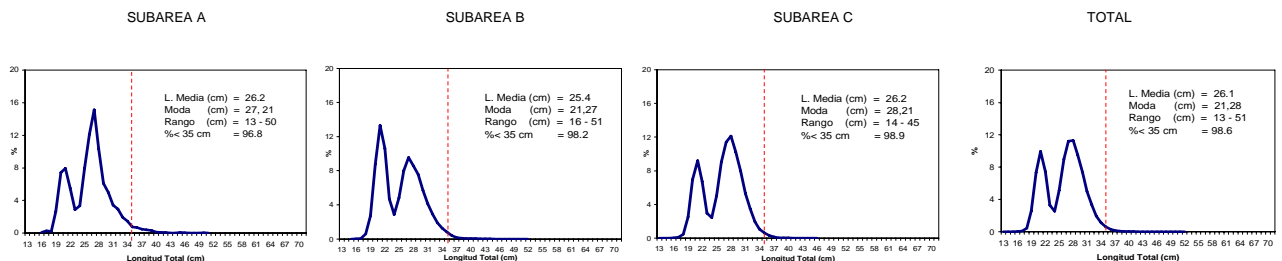

* Cifras preliminares, no oficiales