

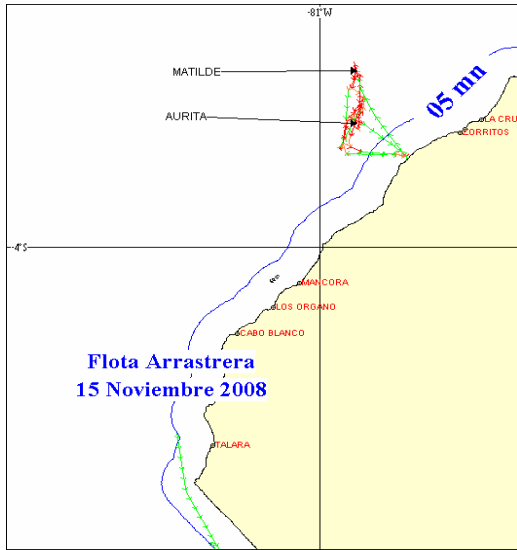

15 DE NOVIEMBRE 2008

ZONAS DE PESCA DE MERLUZA



DESEMBARQUE (t) DE RECURSOS DEMERSALES DE LA FLOTA INDUSTRIAL

| DIA           | MERLUZA        | OTROS DEMERSALES | TOTAL          |
|---------------|----------------|------------------|----------------|
| 01 al 15 Ene  | 1004.5         | 38.3             | 1042.8         |
| 16 al 31 Ene  | 1362.6         | 45.9             | 1408.4         |
| 01 al 15 Feb  | 1163.7         | 43.1             | 1206.8         |
| 16 al 23 Feb  | 815.7          | 29.5             | 845.2          |
| 01 al 30 Mar  | 79.1           | 0.0              | 79.1           |
| 01 al 15 Abr  | 0.0            | 0.0              | 0.0            |
| 16 al 30 Abr  | 1231.4         | 68.5             | 1299.9         |
| 01 al 15 May  | 1075.0         | 61.3             | 1136.3         |
| 16 al 31 Mayo | 1654.4         | 87.2             | 1741.6         |
| 01 al 15 Jun  | 1212.0         | 55.2             | 1267.2         |
| 16 al 30 Jun  | 1145.2         | 55.6             | 1200.9         |
| 01 al 15 Jul  | 1418.3         | 76.0             | 1494.3         |
| 16 al 31 Jul  | 1508.2         | 93.2             | 1601.4         |
| 01 - 15 Ago   | 1605.0         | 75.4             | 1680.4         |
| 16 - 31 Ago   | 916.8          | 69.8             | 986.7          |
| 01 - 06 Sep   | 437.4          | 39.2             | 476.6          |
| 06 - 15 Oct   | 2085.8         | 56.1             | 2142.0         |
| 16 - 31 Oct   | 3878.6         | 116.5            | 3995.1         |
| 01-Nov        | 23.7           | 1.2              | 24.8           |
| 02-Nov        | 114.3          | 3.0              | 117.2          |
| 03-Nov        | 346.6          | 9.6              | 356.2          |
| 04-Nov        | 299.1          | 13.8             | 313.0          |
| 05-Nov        | 265.2          | 11.2             | 276.4          |
| 06-Nov        | 233.6          | 8.4              | 242.0          |
| 07-Nov        | 247.1          | 8.5              | 255.6          |
| 08-Nov        | 231.1          | 5.8              | 236.9          |
| 09-Nov        | 35.5           | 0.5              | 36.0           |
| 10-Nov        | 58.0           | 5.2              | 63.3           |
| 11-Nov        | 95.1           | 5.4              | 100.6          |
| 12-Nov        | 142.8          | 11.0             | 153.8          |
| 13-Nov        | 34.0           | 5.2              | 39.2           |
| 14-Nov        | 30.3           | 2.6              | 32.8           |
| 15-Nov        | 29.0           | 6.6              | 35.6           |
| <b>TOTAL</b>  | <b>24779.0</b> | <b>1109.0</b>    | <b>25888.0</b> |
| <b>%</b>      | <b>95.7</b>    | <b>4.3</b>       | <b>100.0</b>   |

DESEMBARQUE (t) DE MERLUZA POR TIPO DE FLOTA

| DIA           | INDUSTRIAL     |                |            | TOTAL          |
|---------------|----------------|----------------|------------|----------------|
|               | EAC            | EAME           | EME        |                |
| 01 al 15 Ene  | 565.7          | 438.8          |            | 1004.5         |
| 16 al 31 Ene  | 536.3          | 826.3          |            | 1362.6         |
| 01 al 15 Feb  | 528.8          | 634.9          |            | 1163.7         |
| 16 al 23 Feb  | 519.3          | 296.4          |            | 815.7          |
| 01 al 30 Mar  | 40.8           | 38.3           |            | 79.1           |
| 01 al 15 Abr  | 0.0            | 0.0            |            | 0.0            |
| 16 al 30 Abr  | 699.8          | 531.5          |            | 1231.4         |
| 01 al 15 May  | 558.8          | 516.2          |            | 1075.0         |
| 16 al 31 Mayo | 973.9          | 680.5          |            | 1654.4         |
| 01 al 15 Jun  | 731.6          | 480.4          |            | 1212.0         |
| 16 al 30 Jun  | 672.4          | 472.8          |            | 1145.2         |
| 01 al 15 Jul  | 778.5          | 639.8          |            | 1418.3         |
| 16 al 31 Jul  | 821.2          | 687.0          |            | 1508.2         |
| 01 - 15 Ago   | 1219.0         | 386.1          |            | 1605.0         |
| 16 - 31 Ago   | 435.5          | 481.3          |            | 916.8          |
| 01 - 06 Sep   | 184.7          | 252.7          |            | 437.4          |
| 06 - 15 Oct   | 1263.6         | 822.3          |            | 2085.8         |
| 16 - 31 Oct   | 2684.7         | 1193.9         |            | 3878.6         |
| 01-Nov        | 23.7           | 0.0            |            | 23.7           |
| 02-Nov        | 77.4           | 36.9           |            | 114.3          |
| 03-Nov        | 256.8          | 89.8           |            | 346.6          |
| 04-Nov        | 255.2          | 43.9           |            | 299.1          |
| 05-Nov        | 172.8          | 92.4           |            | 265.2          |
| 06-Nov        | 150.4          | 83.1           |            | 233.6          |
| 07-Nov        | 148.3          | 98.8           |            | 247.1          |
| 08-Nov        | 146.2          | 84.9           |            | 231.1          |
| 09-Nov        | 0.0            | 35.5           |            | 35.5           |
| 10-Nov        | 21.6           | 36.5           |            | 58.0           |
| 11-Nov        | 57.4           | 37.8           |            | 95.1           |
| 12-Nov        | 37.1           | 105.7          |            | 142.8          |
| 13-Nov        | 32.7           | 1.2            |            | 34.0           |
| 14-Nov        | 2.7            | 27.6           |            | 30.3           |
| 15-Nov        | 7.5            | 21.5           |            | 29.0           |
| <b>TOTAL</b>  | <b>14604.2</b> | <b>10174.7</b> | <b>0.0</b> | <b>24779.0</b> |
| <b>%</b>      | <b>58.9</b>    | <b>41.1</b>    |            | <b>100.0</b>   |

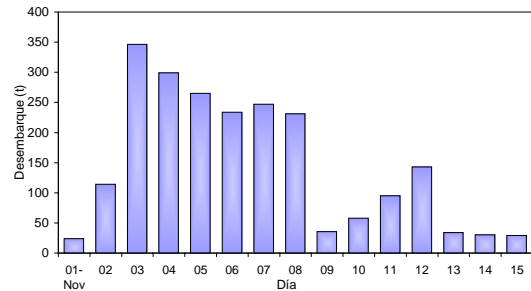

NUMERO DE EMBARCACIONES

| DIA    | EAC | EAME |
|--------|-----|------|
| 01-Nov | 2   |      |
| 02-Nov | 6   | 1    |
| 03-Nov | 16  | 3    |
| 04-Nov | 17  | 2    |
| 05-Nov | 17  | 3    |
| 06-Nov | 17  | 3    |
| 07-Nov | 15  | 4    |
| 08-Nov | 12  | 3    |
| 09-Nov |     | 1    |
| 10-Nov | 1   | 1    |
| 11-Nov | 6   | 1    |
| 12-Nov | 7   | 3    |
| 13-Nov | 10  | 1    |
| 14-Nov | 1   | 2    |
| 15-Nov | 2   | 1    |

| DIA    | EAC     |       |         |              | EAME    |       |         |              |
|--------|---------|-------|---------|--------------|---------|-------|---------|--------------|
|        | RANGO   | MODA  | L.MEDIA | % < DE 35 cm | RANGO   | MODA  | L.MEDIA | % < DE 35 cm |
| 01-Nov | 17 - 41 | 21,27 | 26.2    | 96.7         |         |       |         |              |
| 02-Nov | 16 - 41 | 21,28 | 25.0    | 99.1         | 18 - 37 | 28,22 | 27.1    | 99.1         |
| 03-Nov | 14 - 45 | 21,27 | 24.5    | 99.3         | 17 - 39 | 28,21 | 26.6    | 98.2         |
| 04-Nov | 16 - 41 | 28,21 | 26.4    | 98.6         | 17 - 37 | 22,27 | 26.3    | 98.4         |
| 05-Nov | 15 - 43 | 21,27 | 25.5    | 98.7         | 17 - 51 | 27,21 | 26.9    | 96.2         |
| 06-Nov | 15 - 42 | 28,20 | 25.9    | 98.7         | 15 - 38 | 28,22 | 27.6    | 98.8         |
| 07-Nov | 15 - 41 | 28,21 | 26.6    | 98.8         | 16 - 47 | 27,21 | 26.1    | 98.4         |
| 08-Nov | 16 - 39 | 28,21 | 26.9    | 99.2         | 16 - 38 | 28,22 | 27.5    | 99.0         |
| 09-Nov |         |       |         |              | 19 - 41 | 27,21 | 25.4    | 98.5         |
| 10-Nov | 15 - 72 | 27,21 | 27.5    | 92.2         | 16 - 38 | 27,21 | 26.3    | 96.5         |
| 11-Nov | 16 - 58 | 27,21 | 27.4    | 91.8         | 15 - 57 | 21,27 | 24.1    | 95.7         |
| 12-Nov | 16 - 45 | 21,27 | 25.4    | 94.4         | 11 - 49 | 26,21 | 26.2    | 92.8         |
| 13-Nov | 15-48   | 21,27 | 25.7    | 95.7         | 15 - 41 | 21,26 | 23.8    | 97.3         |
| 14-Nov | 19 - 52 | 28,22 | 28.0    | 93.9         | 16 - 51 | 21,26 | 26.3    | 89.2         |
| 15-Nov | 18 - 41 | 26,22 | 27.2    | 97.2         | 15 - 57 | 21,26 | 25.1    | 89.4         |

ESTRUCTURA POR TAMAÑOS DE MERLUZA  
 09 - 15 DE NOVIEMBRE DEL 2008

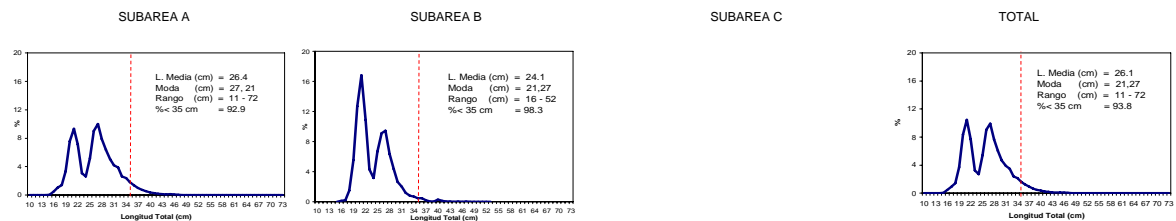

\* Cifras preliminares, no oficiales