



UNIDAD DE INVESTIGACIONES EN PECES DEMERSALES BENTONICOS Y LITORALES  
 REGIMEN PROVISIONAL DE PESCA DEL RECURSO MERLUZA  
 R.M.N° 367-2010-PRODUCE  
 \* Área autorizada de pesca: extremo norte a 06° LS

03 DE SETIEMBRE DEL 2011

DESEMBARQUE (t) DE RECURSOS DEMERSALES DE LA FLOTA INDUSTRIAL

| DIA          | INDUSTRIAL     |                |            | TOTAL MERLUZA  | Otros Demersales | TOTAL          | Numero de embarcaciones |      |
|--------------|----------------|----------------|------------|----------------|------------------|----------------|-------------------------|------|
|              | EAC            | EAME           | EME        |                |                  |                | EAC                     | EAME |
| 01 - 31 Ene  | 1345.0         | 1213.7         |            | 2558.7         | 213.2            | 2771.9         |                         |      |
| 01 - 28 Feb  | 2287.6         | 1576.3         |            | 3863.9         | 290.6            | 4154.5         |                         |      |
| 01 - 31 Mar  | 2299.5         | 2365.4         |            | 4664.9         | 107.6            | 4772.5         |                         |      |
| 01 - 31 May  | 2523.4         | 2079.2         |            | 4602.5         | 116.6            | 4719.2         |                         |      |
| 01 - 30 Jun  | 2004.1         | 2014.4         |            | 4018.5         | 240.2            | 4258.8         |                         |      |
| 01 - 31 Jul  | 1456.6         | 1504.3         |            | 2960.8         | 287.2            | 3248.0         |                         |      |
| 01 - 15 Ago  | 366.4          | 1176.7         |            | 1543.2         | 614.1            | 2157.2         |                         |      |
| 16 - 31 Ago  | 1472.5         | 1880.9         |            | 3353.4         | 213.3            | 3566.7         |                         |      |
| 01 - Set     | 112.1          | 72.2           |            | 184.3          | 5.8              | 190.2          | 9                       | 2    |
| 02 - Set     | 63.4           | 36.5           |            | 100.0          | 3.5              | 103.5          | 7                       | 2    |
| 03 - Set     | 96.9           | 92.6           |            | 189.6          | 6.1              | 195.6          | 8                       | 3    |
| <b>TOTAL</b> | <b>14027.6</b> | <b>14012.3</b> | <b>0.0</b> | <b>28039.9</b> | <b>2098.2</b>    | <b>30138.1</b> |                         |      |

DISTRIBUCION ESPACIAL DE LA FLOTA

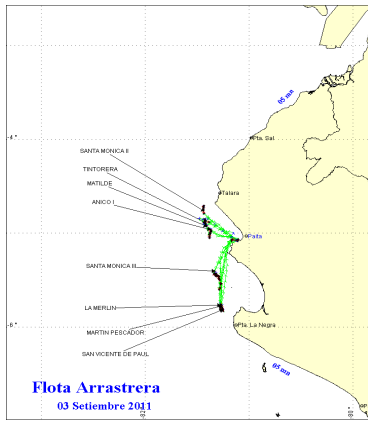

DESEMBARQUE DE MERLUZA (T) POR TIPO DE FLOTA

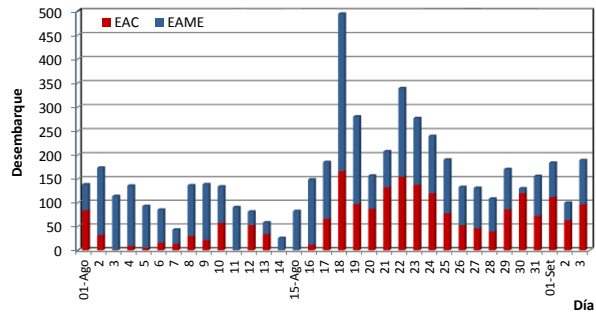

LONGITUD MEDIA (CM) DE MERLUZA POR SUBAREAS

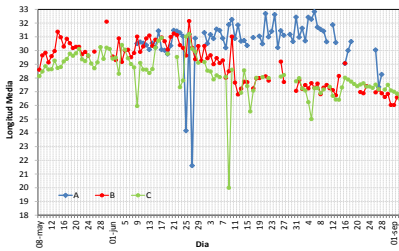

ESTRUCTURA POR TAMAÑOS DE MERLUZA POR SUBAREAS 01 AL 03 DE SETIEMBRE DEL 2011

| DIA      | EAC     |         |         |              | EAME    |         |         |              |
|----------|---------|---------|---------|--------------|---------|---------|---------|--------------|
|          | RANGO   | MODA    | L.MEDIA | % < DE 35 cm | RANGO   | MODA    | L.MEDIA | % < DE 35 cm |
| 01 - Set | 17 - 45 | 27      | 27.1    | 99.4         | 13 - 47 | 27 y 22 | 25.8    | 99.6         |
| 02 - Set | 16 - 42 | 27      | 27.2    | 99.2         | 15 - 45 | 27 y 23 | 26.0    | 99.6         |
| 03 - Set | 15 - 46 | 27 y 23 | 26.9    | 99.4         | 15 - 46 | 27 y 22 | 26.2    | 99.7         |

ESTRUCTURA POR TAMAÑOS DE MERLUZA POR SUBAREAS 03 DE SETIEMBRE 2011

SUBAREA A

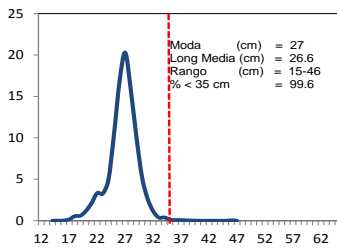

SUBAREA B

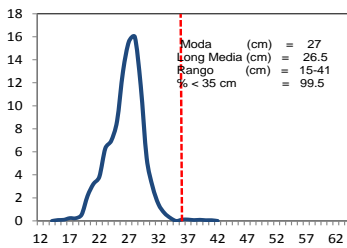

SUBAREA C

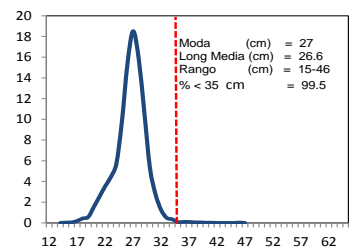

TOTAL

\* Cifras preliminares, no oficiales