



Reporte 1. Pesquería de Merluza

3 de junio de 2016

Desembarque (t) de Recursos Demersales de la Flota Arrastrera

| DÍA           | INDUSTRIAL      |                 |            | TOTAL MERLUZA   | Otros demersales | TOTAL           | Número embarcaciones |      |     |
|---------------|-----------------|-----------------|------------|-----------------|------------------|-----------------|----------------------|------|-----|
|               | EAC             | EAME            | EME        |                 |                  |                 | EAC                  | EAME | EME |
| 01 - 31 Julio | 1 242.3         | 783.0           | 5.0        | 2 030.4         | 171.4            | 2 201.8         |                      |      |     |
| 01 - 31 Ago   | 665.5           | 661.7           |            | 1 327.3         | 197.4            | 1 524.7         |                      |      |     |
| 01 - 27 Set   | 1 312.3         | 747.0           |            | 2 059.3         | 251.1            | 2 310.4         |                      |      |     |
| 17 - 31 Oct   | 41.4            | 4.8             |            | 46.2            | 10.6             | 56.9            |                      |      |     |
| 01 - 30 Nov   | 762.3           | 312.3           |            | 1 074.6         | 159.8            | 1 234.4         |                      |      |     |
| 01 - 31 Dic   | 1 186.0         | 1 158.2         |            | 2 344.3         | 295.9            | 2 640.2         |                      |      |     |
| 01 - 31 Ene   | 1 337.2         | 1 305.8         |            | 2 642.9         | 202.6            | 2 845.5         |                      |      |     |
| 01 - 29 Feb   | 1 361.7         | 1 425.8         |            | 2 787.5         | 191.6            | 2 979.1         |                      |      |     |
| 01 - 31 Mar   | 2 113.7         | 1 868.2         |            | 3 981.8         | 395.7            | 4 377.5         |                      |      |     |
| 01 - 30 Abr   | 1 041.2         | 932.9           |            | 1 974.1         | 201.2            | 2 175.3         |                      |      |     |
| 01 - 31 May   | 1 874.0         | 1 374.7         |            | 3 248.7         | 463.5            | 3 712.2         |                      |      |     |
| 01 - Jun      | 142.8           | 66.7            |            | 209.6           | 11.5             | 221.1           | 13                   | 2    |     |
| 02 - Jun      | 154.9           | 33.4            |            | 188.3           | 8.0              | 196.3           | 12                   | 1    |     |
| 03 - Jun      | 34.7            |                 |            | 34.7            | 2.7              | 37.4            | 3                    |      |     |
| <b>Total</b>  | <b>13 270.1</b> | <b>10 674.5</b> | <b>5.0</b> | <b>23 949.6</b> | <b>2 563.0</b>   | <b>26 512.6</b> |                      |      |     |

Distribución espacial de la flota

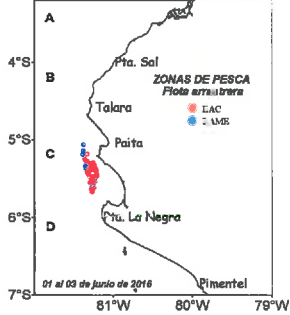

Desembarque de Merluza (t) por tipo de Flota

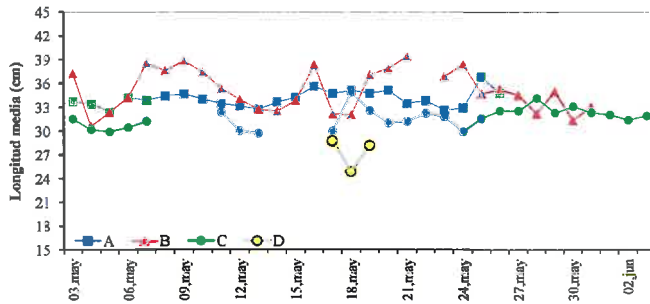
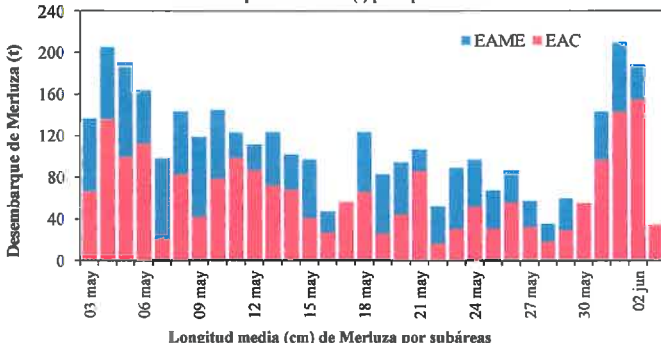

Estadísticas descriptivas de la estructura de tallas de Merluza por subárea del 01 al 03 junio

| Día    | A     |      |       |         | B     |      |       |         | C       |      |       |         | D     |      |       |         |
|--------|-------|------|-------|---------|-------|------|-------|---------|---------|------|-------|---------|-------|------|-------|---------|
|        | Rango | Moda | Media | %<28 cm | Rango | Moda | Media | %<28 cm | Rango   | Moda | Media | %<28 cm | Rango | Moda | Media | %<28 cm |
| 01-jun |       |      |       |         |       |      |       |         | 20 - 64 | 30   | 32.0  | 10.5    |       |      |       |         |
| 02-jun |       |      |       |         |       |      |       |         | 20 - 59 | 31   | 31.4  | 12.7    |       |      |       |         |
| 03-jun |       |      |       |         |       |      |       |         | 20 - 53 | 30   | 31.9  | 10.5    |       |      |       |         |

Cifras preliminares.  
 (\*) No se realizaron lances de pesca en esta sub-área

Estructura de Tallas por Subáreas del 01 al 03 junio

