



Área autorizada de pesca: Extremo norte a 07°00' LS

Reporte 1. Pesquería de Merluza

7 de marzo de 2016

Desembarque (t) de Recursos Demersales de la Flota Arrastrera

| DIA          | INDUSTRIAL     |                |            | TOTAL MERLUZA   | Otros demersales | TOTAL           | Número embarcaciones |      |     |
|--------------|----------------|----------------|------------|-----------------|------------------|-----------------|----------------------|------|-----|
|              | EAC            | EAME           | EME        |                 |                  |                 | EAC                  | EAME | EME |
| 01 -31 Julio | 1 242.3        | 783.0          | 5.0        | 2 030.4         | 171.4            | 2 201.8         |                      |      |     |
| 01 -31 Ago   | 665.6          | 661.7          |            | 1 327.3         | 197.4            | 1 524.7         |                      |      |     |
| 01 -27 Set   | 1 312.3        | 747.0          |            | 2 059.3         | 251.1            | 2 310.4         |                      |      |     |
| 17 -31 Oct   | 41.4           | 4.8            |            | 46.2            | 10.6             | 56.9            |                      |      |     |
| 01 -30 Nov   | 762.3          | 312.3          |            | 1 074.6         | 159.8            | 1 234.4         |                      |      |     |
| 01 -31 Dic   | 1 186.0        | 1 158.2        |            | 2 344.3         | 295.9            | 2 640.2         |                      |      |     |
| 01 -31 Ene   | 1 337.2        | 1 305.8        |            | 2 642.9         | 202.6            | 2 845.5         |                      |      |     |
| 01 -29 Feb   | 1 361.7        | 1 425.8        |            | 2 787.5         | 191.6            | 2 979.1         |                      |      |     |
| 1 -Mar       | 9.3            |                |            | 9.3             | 1.2              | 10.6            | 1                    |      |     |
| 2 -Mar       | 21.9           | 43.5           |            | 65.4            | 10.3             | 75.6            | 1                    | 1    |     |
| 3 -Mar       |                | 61.2           |            | 61.2            | 2.9              | 64.1            |                      | 3    |     |
| 4 -Mar       | 91.0           | 36.0           |            | 127.1           | 6.1              | 133.2           | 6                    | 1    |     |
| 5 -Mar       | 35.8           | 85.4           |            | 121.2           | 11.3             | 132.5           | 2                    | 3    |     |
| 6 -Mar       | 81.0           | 37.2           |            | 118.2           | 3.4              | 121.6           | 6                    | 1    |     |
| 7 -Mar       | 110.3          | 38.0           |            | 148.3           | 3.7              | 152.0           | 6                    | 1    |     |
| <b>Total</b> | <b>8 258.1</b> | <b>6 700.0</b> | <b>5.0</b> | <b>14 963.1</b> | <b>1 519.4</b>   | <b>16 482.5</b> |                      |      |     |

Estructura de Tallas por Subáreas del 01 al 07 marzo

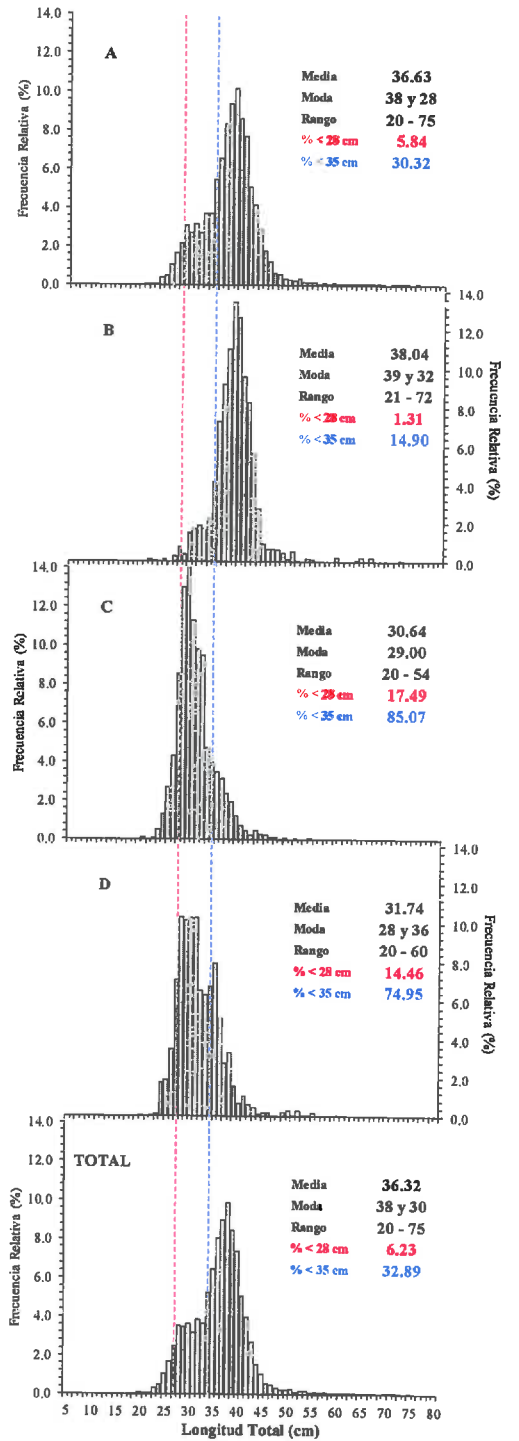

Distribución Espacial de la Flota

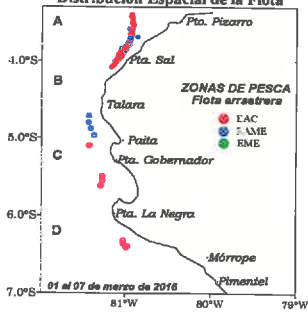

Desembarque de Merluza (t) por tipo de Flota

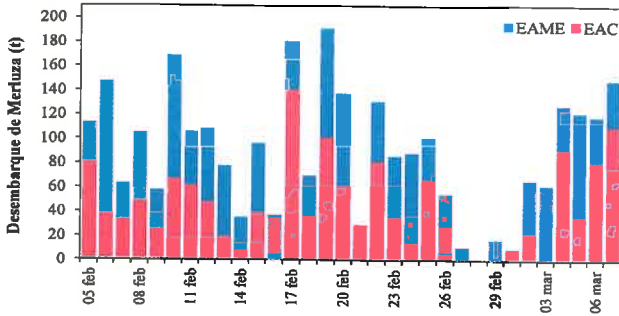

Longitud media (cm) de Merluza por subáreas

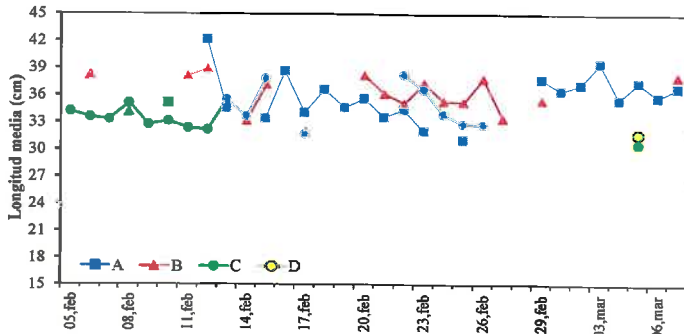

Estadísticas descriptivas de la estructura de tallas de Merluza por subárea del 01 al 07 marzo

| Dia    | A       |         |       |           | B       |         |       |           | C       |      |       |           | D       |      |       |           |
|--------|---------|---------|-------|-----------|---------|---------|-------|-----------|---------|------|-------|-----------|---------|------|-------|-----------|
|        | Rango   | Moda    | Media | % < 28 cm | Rango   | Moda    | Media | % < 28 cm | Rango   | Moda | Media | % < 28 cm | Rango   | Moda | Media | % < 28 cm |
| 01-mar | 23 - 60 | 40 y 28 | 36.5  | 9.1       |         |         |       |           |         |      |       |           |         |      |       |           |
| 02-mar | 25 - 70 | 38 y 29 | 37.1  | 7.2       |         |         |       |           |         |      |       |           |         |      |       |           |
| 03-mar | 20 - 75 | 38 y 28 | 39.5  | 5.0       |         |         |       |           |         |      |       |           |         |      |       |           |
| 04-mar | 22 - 65 | 34 y 28 | 35.5  | 8.5       |         |         |       |           |         |      |       |           |         |      |       |           |
| 05-mar | 20 - 73 | 33 y 29 | 37.4  | 5.3       |         |         |       |           |         |      |       |           |         |      |       |           |
| 06-mar | 23 - 61 | 37 y 27 | 35.8  | 4.6       |         |         |       |           | 20 - 54 | 29   | 30.6  | 17.5      | 20 - 60 | 28   | 31.7  | 14.5      |
| 07-mar | 22 - 66 | 39 y 28 | 36.8  | 3.4       | 21 - 72 | 38 y 31 | 38.0  | 1.3       |         |      |       |           |         |      |       |           |

Cifras preliminares.



A. GONZÁLEZ



C. AGUILAR